



© WCEC ARCHITECTS - DISCLAIMER

This drawing is copyright and shall not be reproduced or used for any other purpose without the written permission of the Architects.

This drawing must be read in conjunction with all other related drawings and documentation.

It is the contractors responsibility to ensure full compliance with the Building Regulations.

Do not scale from this drawing, use figured dimensions only.

It is the contractors responsibility to check and verify all dimensions on site.

Any discrepancies to be reported immediately.

IF IN DOUBT ASK.

Materials not in conformity with relevant British or European Standards/Codes of practice or materials known to be deleterious to health & safety must not be used or specified on this project.

Materials known to contain asbestos contaminated materials (ACM's) in the manufacture or installation process have not been specified and must not be used on this project



Block Location Plan

Balconies /
External
Amenity Space

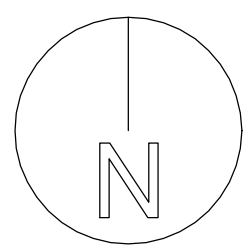

P2	07/04/14	Updated to Stage E Design apartment layout amended, risers rationalised.	
Rev	Date	Description	By



PROJECT
Royal Wharf,
Development Phase 1

TITLE
Plot 04 Ground Floor Plan

DRAWING STATUS
PLANNING APPROVAL

DRAWN	MB	CHECKED	MB
SCALE	1:250 @ A1 / 1:500 @ A3		
DATE	04/04/14		

wcecarchitects

4th Floor, South Building, Staple Inn Buildings,
High Holborn, London, WC1V 7PZ

Canwood Court, Canwood Road,
Sheepbridge, Chesterfield, S41 9QB

JOB NO.	DRAWING NO.	REV
13-500	DPA-04-100	P2

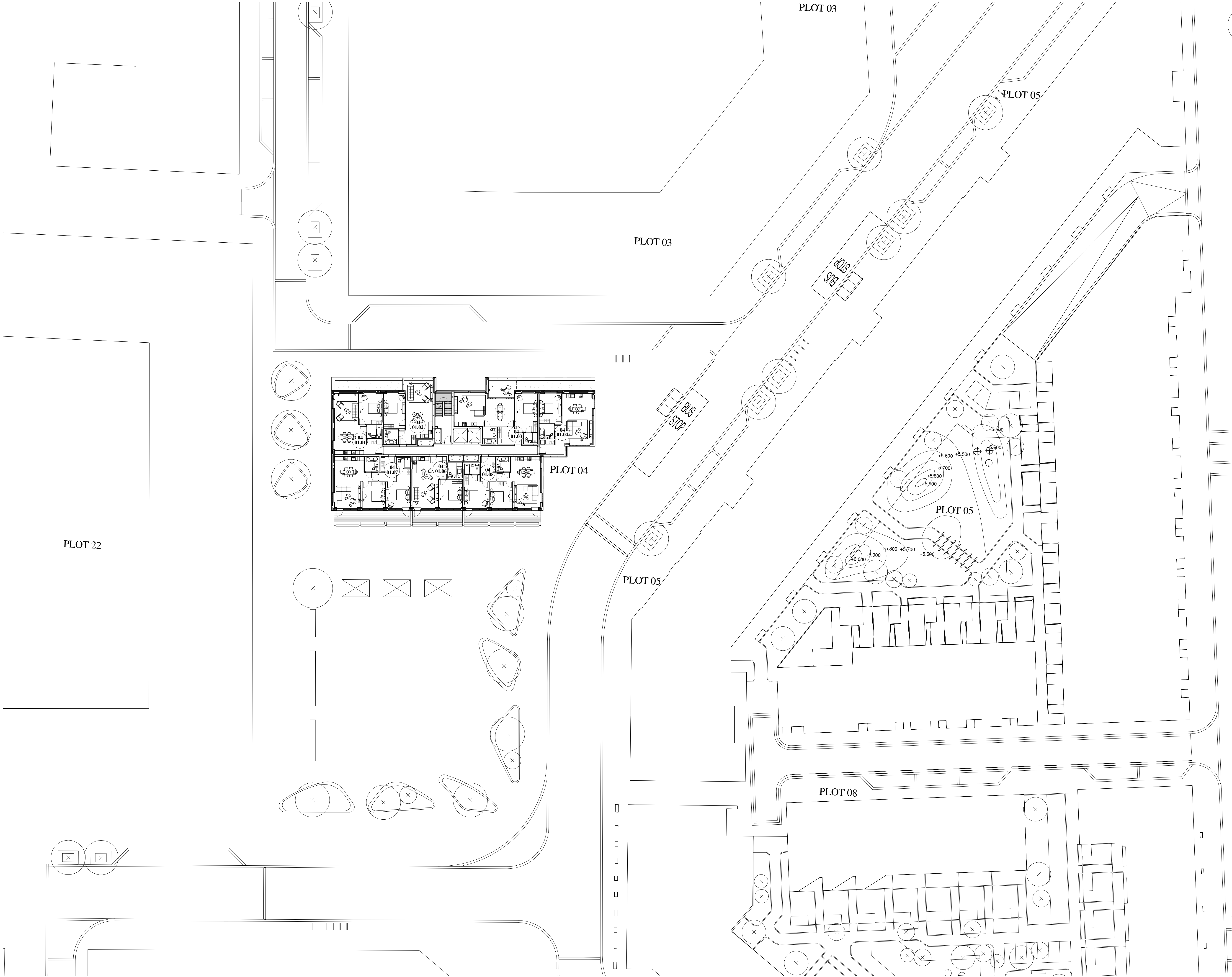

© WCEC ARCHITECTS - DISCLAIMER

This drawing is copyright and shall not be reproduced or used for any other purpose without the written permission of the Architects.

This drawing must be read in conjunction with all other related drawings and documentation.

It is the contractors responsibility to ensure full compliance with the Building Regulations.

Do not scale from this drawing, use figured dimensions only.

It is the contractors responsibility to check and verify all dimensions on site.

Any discrepancies to be reported immediately.

IF IN DOUBT ASK.

Materials not in conformity with relevant British or European Standards/Codes of practice or materials known to be deleterious to health & safety must not be used or specified on this project.

Materials known to contain asbestos contaminated materials (ACM's) in the manufacture or installation process have not been specified and must not be used on this project



Block Location Plan

Balconies /
External
Amenity Space

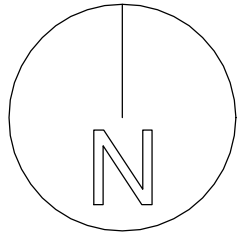

P2	07/04/14	Updated to Stage E Design apartment layout amended, risers rationalised.	
Rev	Date	Description	By



PROJECT
Royal Wharf,
Development Phase 1

TITLE
Plot 04 First Floor Plan

DRAWING STATUS	
PLANNING APPROVAL	
DRAWN	MB
CHECKED	MB
SCALE	1:250 @ A1 / 1:500 @ A3
DATE	04/04/14

wcecarchitects

4th Floor, South Building, Staple Inn Buildings,
High Holborn, London, WC1V 7PZ

Canwood Court, Canwood Road,
Sheepbridge, Chesterfield, S41 9QB

JOB NO.	DRAWING NO.	REV
13-500	DPA-04-101	P2

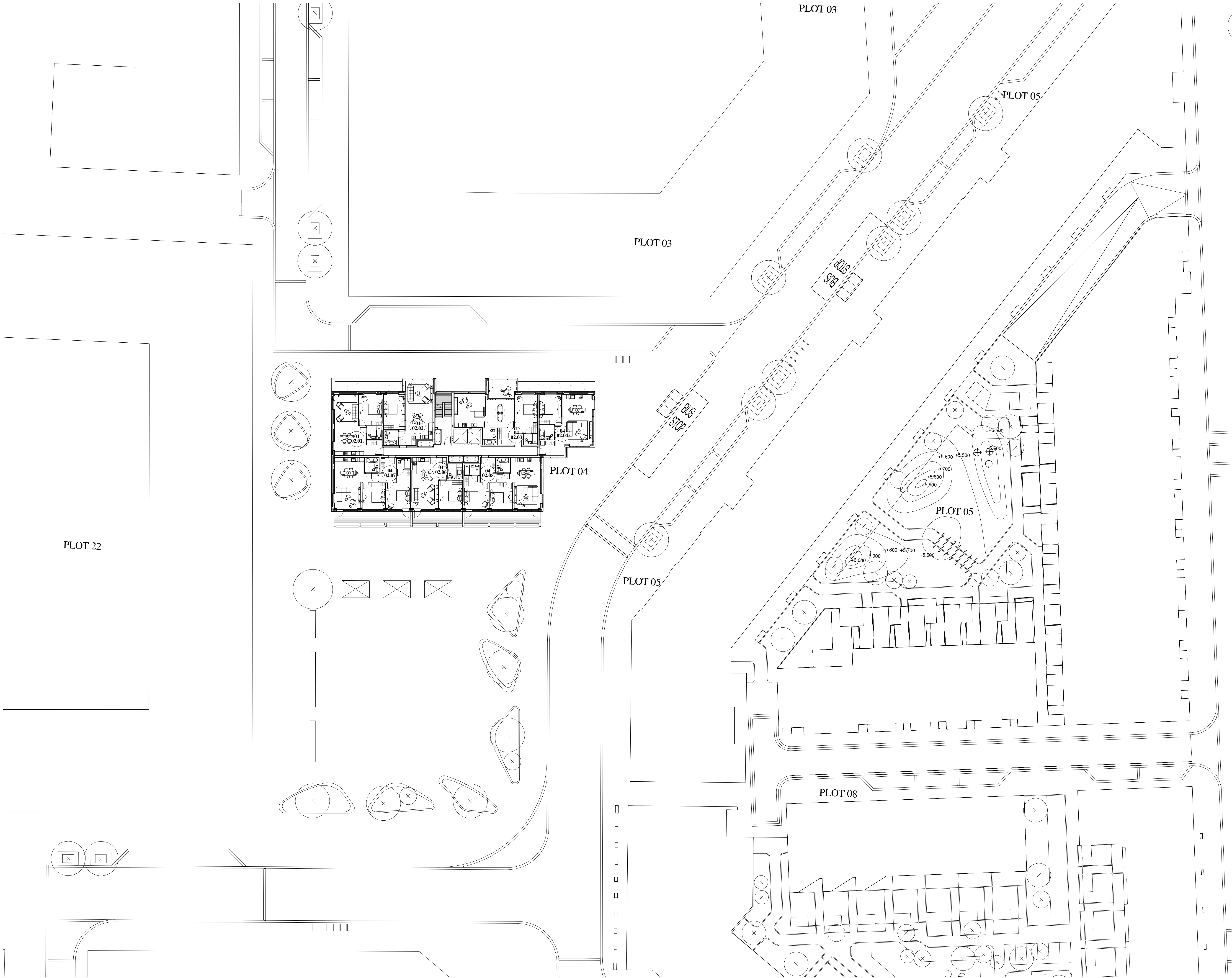

© WCEC ARCHITECTS - DISCLAIMER
This drawing is copyright and shall not be reproduced or used for any other purpose without the written permission of the Architects.
This drawing must be read in conjunction with all other related drawings and documentation.
It is the contractors responsibility to ensure full compliance with the Building Regulations.
Do not scale from this drawing, use figured dimensions only.
It is the contractors responsibility to check and verify all dimensions on site.
Any discrepancies to be reported immediately.
IF IN DOUBT ASK.
Materials not in conformity with relevant British or European Standards/Codes of practice or materials known to be deleterious to health & safety must not be used or specified on this project.
Materials known to contain asbestos contaminated materials (ACM's) in the manufacture or installation process have not been specified and must not be used on this project

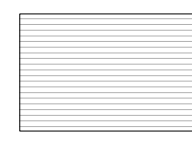

Block Location Plan

 Balconies / External Amenity Space

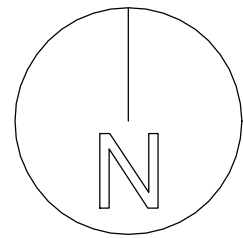

P2	07/04/14	Updated to Stage E Design apartment layout amended, risers rationalised.	
Rev	Date	Description	By



PROJECT
Royal Wharf,
Development Phase 1

TITLE
Plot 04 Second Floor Plan

DRAWING STATUS			
PLANNING APPROVAL			
DRAWN	MB	CHECKED	MB
SCALE	1-250 @ A1 / 1-500 @ A3		
DATE	04/04/14		

wcecarchitects
4th Floor, South Building, Staple Inn Buildings,
High Holborn, London, WC1V 7PZ
Canwood Court, Canwood Road,
Sheepbridge, Chesterfield, S41 9QB
t: 020 3388 0019, e: email@wcec.co.uk, www.wcec.co.uk

JOB NO.	DRAWING NO.	REV
13-500	DPA-04-102	P2

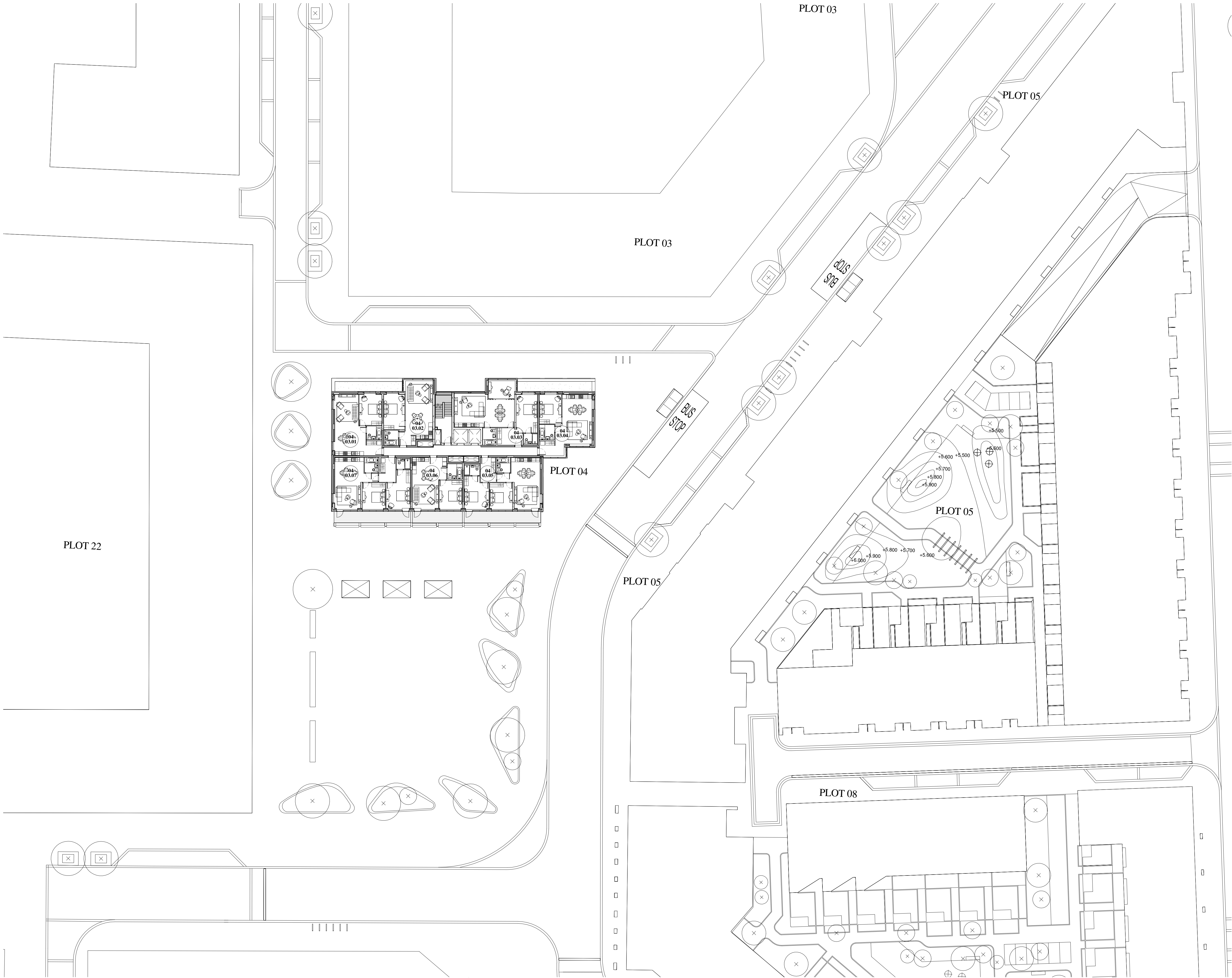

© WCEC ARCHITECTS - DISCLAIMER

This drawing is copyright and shall not be reproduced or used for any other purpose without the written permission of the Architects. This drawing must be read in conjunction with all other related drawings and documentation. It is the contractors responsibility to ensure full compliance with the Building Regulations. Do not scale from this drawing, use figured dimensions only. It is the contractors responsibility to check and verify all dimensions on site. Any discrepancies to be reported immediately. IF IN DOUBT ASK. Materials not in conformity with relevant British or European Standards/Codes of practice or materials known to be deleterious to health & safety must not be used or specified on this project. Materials known to contain asbestos contaminated materials (ACM's) in the manufacture or installation process have not been specified and must not be used on this project



Block Location Plan

Balconies / External Amenity Space

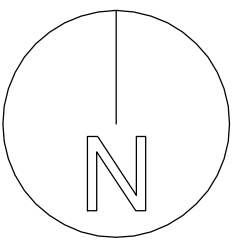

P2	07/04/14	Updated to Stage E Design apartment layout amended, risers rationalised.	
Rev	Date	Description	By



PROJECT
Royal Wharf,
Development Phase 1

TITLE
Plot 04 Third Floor Plan

DRAWING STATUS
PLANNING APPROVAL

DRAWN	MB	CHECKED	MB
-------	----	---------	----

SCALE 1:250 @ A1 / 1:500 @ A3

DATE 04/04/14

wcecarchitects

4th Floor, South Building, Staple Inn Buildings,
High Holborn, London, WC1V 7PZ
Canwood Court, Canwood Road,
Sheepbridge, Chesterfield, S41 9QB
t: 020 3388 0019, e: email@wcec.co.uk, www.wcec.co.uk

JOB NO. 13-500	DRAWING NO. DPA-04-103	REV P2
-------------------	---------------------------	-----------

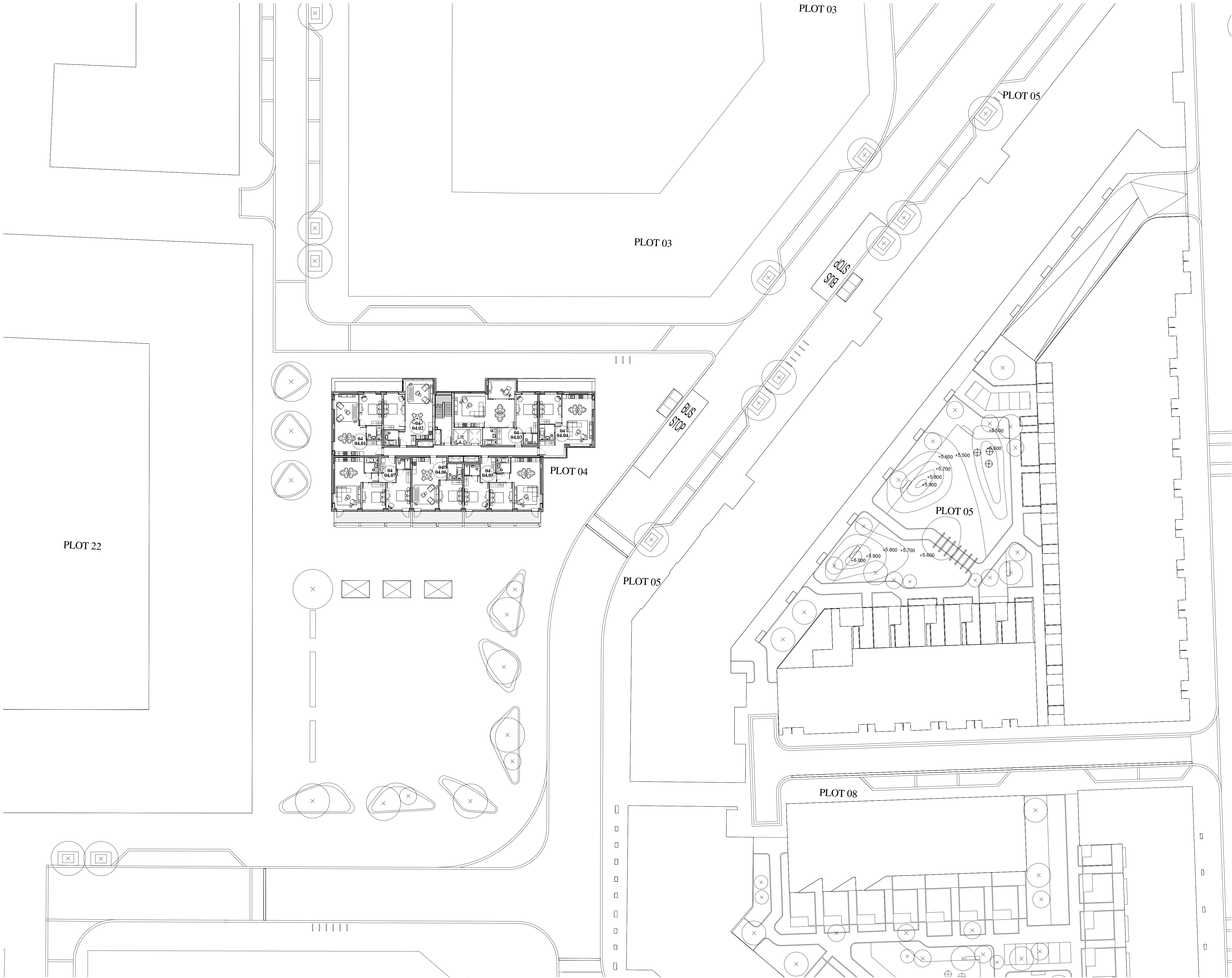

© WCEC ARCHITECTS - DISCLAIMER

This drawing is copyright and shall not be reproduced or used for any other purpose without the written permission of the Architects.

This drawing must be read in conjunction with all other related drawings and documentation.

It is the contractors responsibility to ensure full compliance with the Building Regulations.

Do not scale from this drawing, use figured dimensions only.

It is the contractors responsibility to check and verify all dimensions on site.

Any discrepancies to be reported immediately.

IF IN DOUBT ASK.

Materials not in conformity with relevant British or European Standards/Codes of practice or materials known to be deleterious to health & safety must not be used or specified on this project.

Materials known to contain asbestos contaminated materials (ACM's) in the manufacture or installation process have not been specified and must not be used on this project



Block Location Plan

Balconies / External Amenity Space

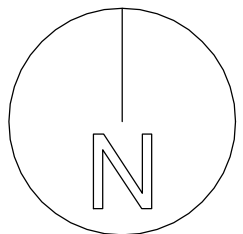

P2	07/04/14	Updated to Stage E Design apartment layout amended, risers rationalised.	
Rev	Date	Description	By



PROJECT
Royal Wharf,
Development Phase 1

TITLE
Plot 04 Fourth Floor Plan

DRAWING STATUS
PLANNING APPROVAL

DRAWN	MB	CHECKED	MB
-------	----	---------	----

SCALE 1:250 @ A1 / 1:500 @ A3

DATE 04/07/14

wcecarchitects

4th Floor, South Building, Staple Inn Buildings,
High Holborn, London, WC1V 7PZ

Canwood Court, Canwood Road,
Sheepbridge, Chesterfield, S41 9QB

t: 020 3388 0019, e: email@wcec.co.uk, www.wcec.co.uk

JOB NO. 13-500	DRAWING NO. DPA-04-104	REV P2
-------------------	---------------------------	-----------

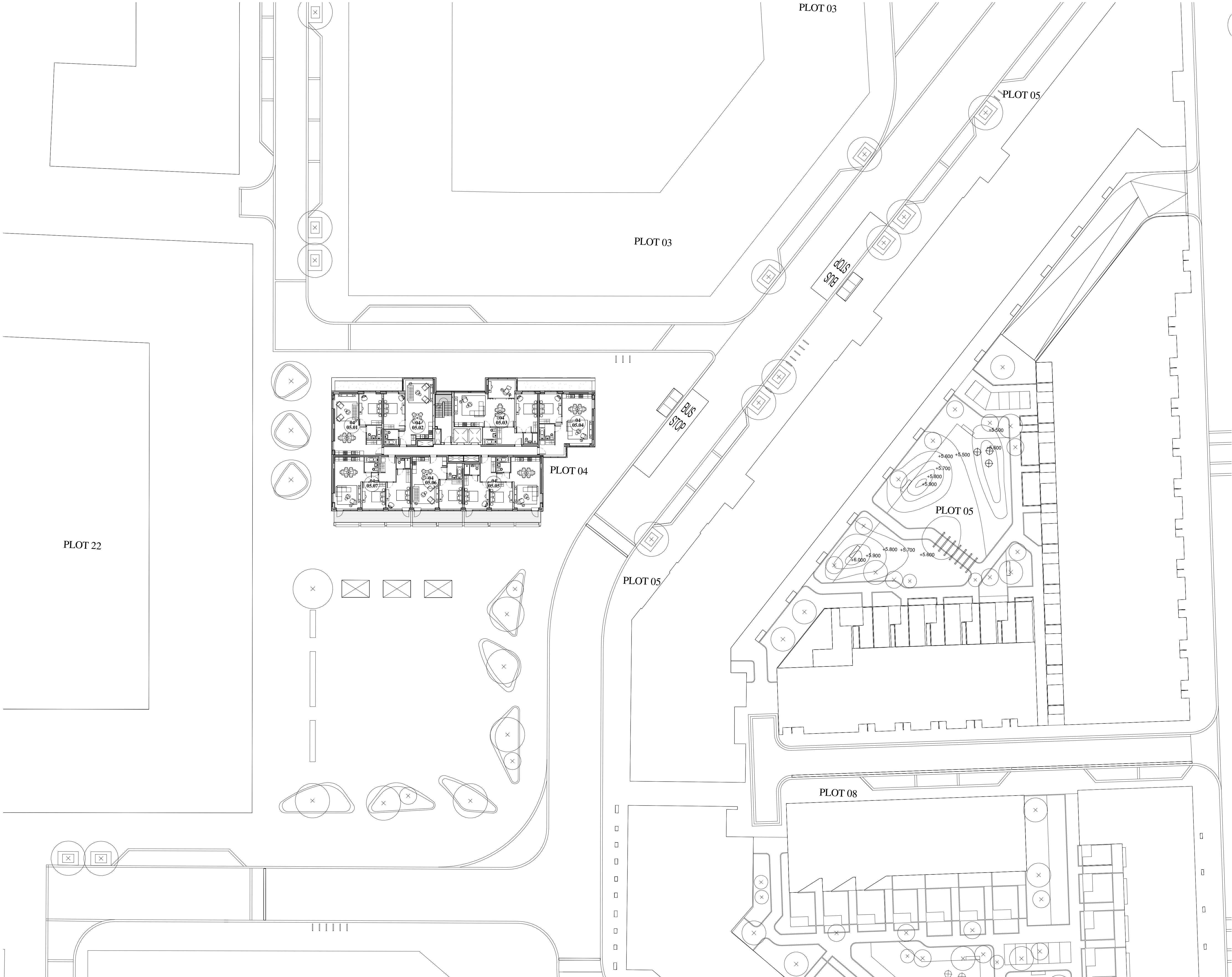

© WCEC ARCHITECTS - DISCLAIMER

This drawing is copyright and shall not be reproduced or used for any other purpose without the written permission of the Architects. This drawing must be read in conjunction with all other related drawings and documentation. It is the contractors responsibility to ensure full compliance with the Building Regulations. Do not scale from this drawing, use figured dimensions only. It is the contractors responsibility to check and verify all dimensions on site. Any discrepancies to be reported immediately. IF IN DOUBT ASK. Materials not in conformity with relevant British or European Standards/Codes of practice or materials known to be deleterious to health & safety must not be used or specified on this project. Materials known to contain asbestos contaminated materials (ACM's) in the manufacture or installation process have not been specified and must not be used on this project



Block Location Plan

 Balconies / External Amenity Space

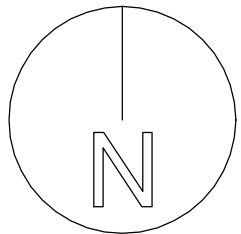

P2	07/04/14	Updated to Stage E Design apartment layout amended, risers rationalised.		
Rev	Date	Description	By	



PROJECT
Royal Wharf,
Development Phase 1

TITLE
Plot 04 Fifth Floor Plan

DRAWING STATUS
PLANNING APPROVAL

DRAWN	MB	CHECKED	MB
-------	----	---------	----

SCALE 1:250 @ A1 / 1:500 @ A3

DATE 04/07/14

wcecarchitects

4th Floor, South Building, Staple Inn Buildings,
High Holborn, London, WC1V 7PZ
Canwood Court, Canwood Road,
Sheepbridge, Chesterfield, S41 9QB

t: 020 3388 0019, e: email@wcec.co.uk, www.wcec.co.uk

JOB NO. 13-500	DRAWING NO. DPA-04-105	REV P2
-------------------	---------------------------	-----------

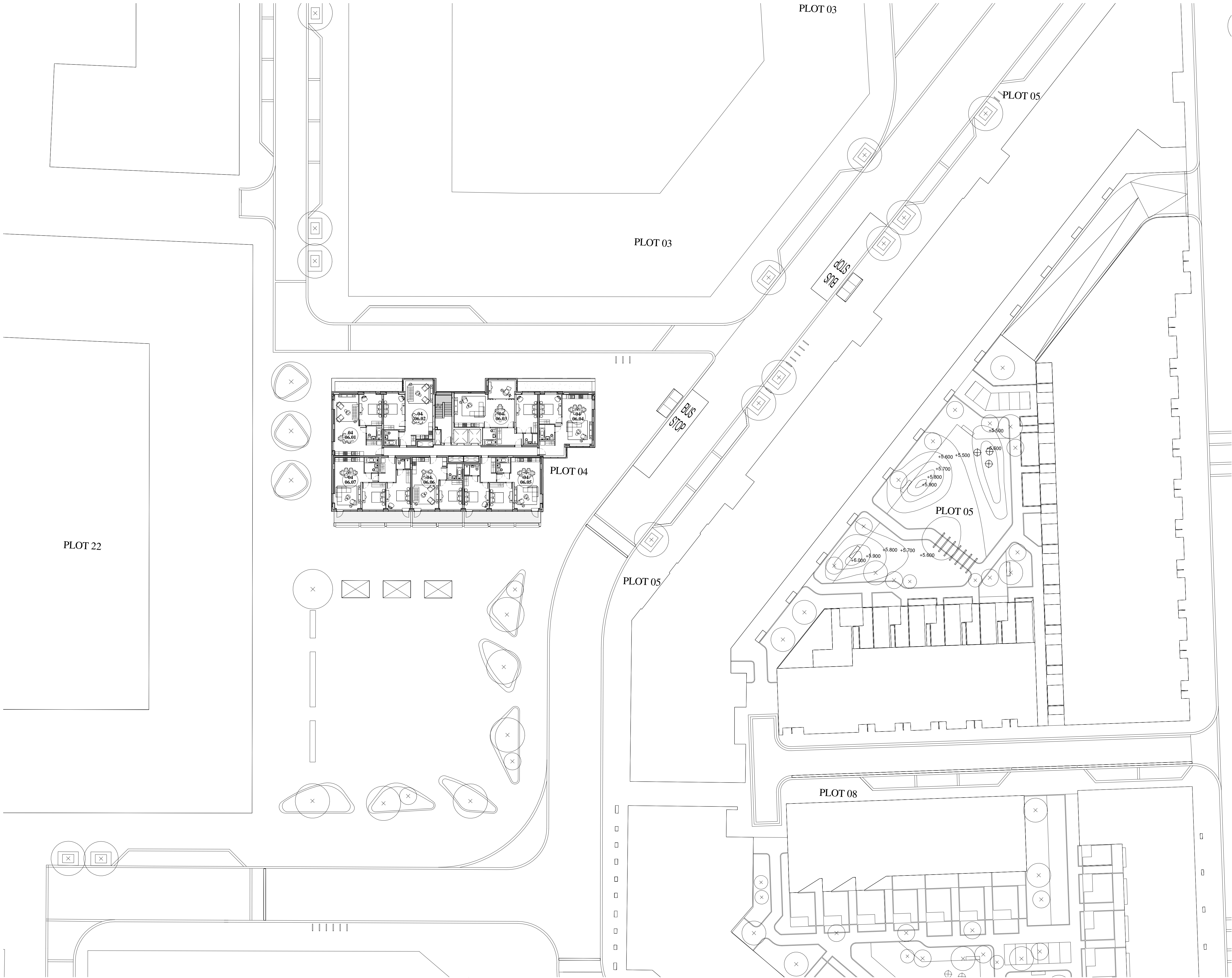

© WCEC ARCHITECTS - DISCLAIMER

This drawing is copyright and shall not be reproduced or used for any other purpose without the written permission of the Architects. This drawing must be read in conjunction with all other related drawings and documentation. It is the contractors responsibility to ensure full compliance with the Building Regulations. Do not scale from this drawing, use figured dimensions only. It is the contractors responsibility to check and verify all dimensions on site. Any discrepancies to be reported immediately. IF IN DOUBT ASK. Materials not in conformity with relevant British or European Standards/Codes of practice or materials known to be deleterious to health & safety must not be used or specified on this project. Materials known to contain asbestos contaminated materials (ACM's) in the manufacture or installation process have not been specified and must not be used on this project



Block Location Plan

Balconies / External Amenity Space

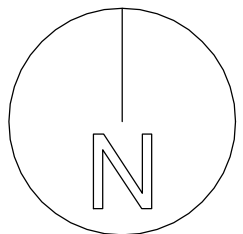

P2	07/04/14	Updated to Stage E Design apartment layout amended, risers rationalised.	
Rev	Date	Description	By



PROJECT
Royal Wharf,
Development Phase 1

TITLE
Plot 04 Sixth Floor Plan

DRAWING STATUS
PLANNING APPROVAL

DRAWN	MB	CHECKED	MB
-------	----	---------	----

SCALE 1:250 @ A1 / 1:500 @ A3

DATE 04/07/14

wcecarchitects

4th Floor, South Building, Staple Inn Buildings,
High Holborn, London, WC1V 7PZ

Canwood Court, Canwood Road,
Sheepbridge, Chesterfield, S41 9QB

t: 020 3388 0019, e: email@wcec.co.uk, www.wcec.co.uk

JOB NO. 13-500	DRAWING NO. DPA-04-106	REV P2
-------------------	---------------------------	-----------

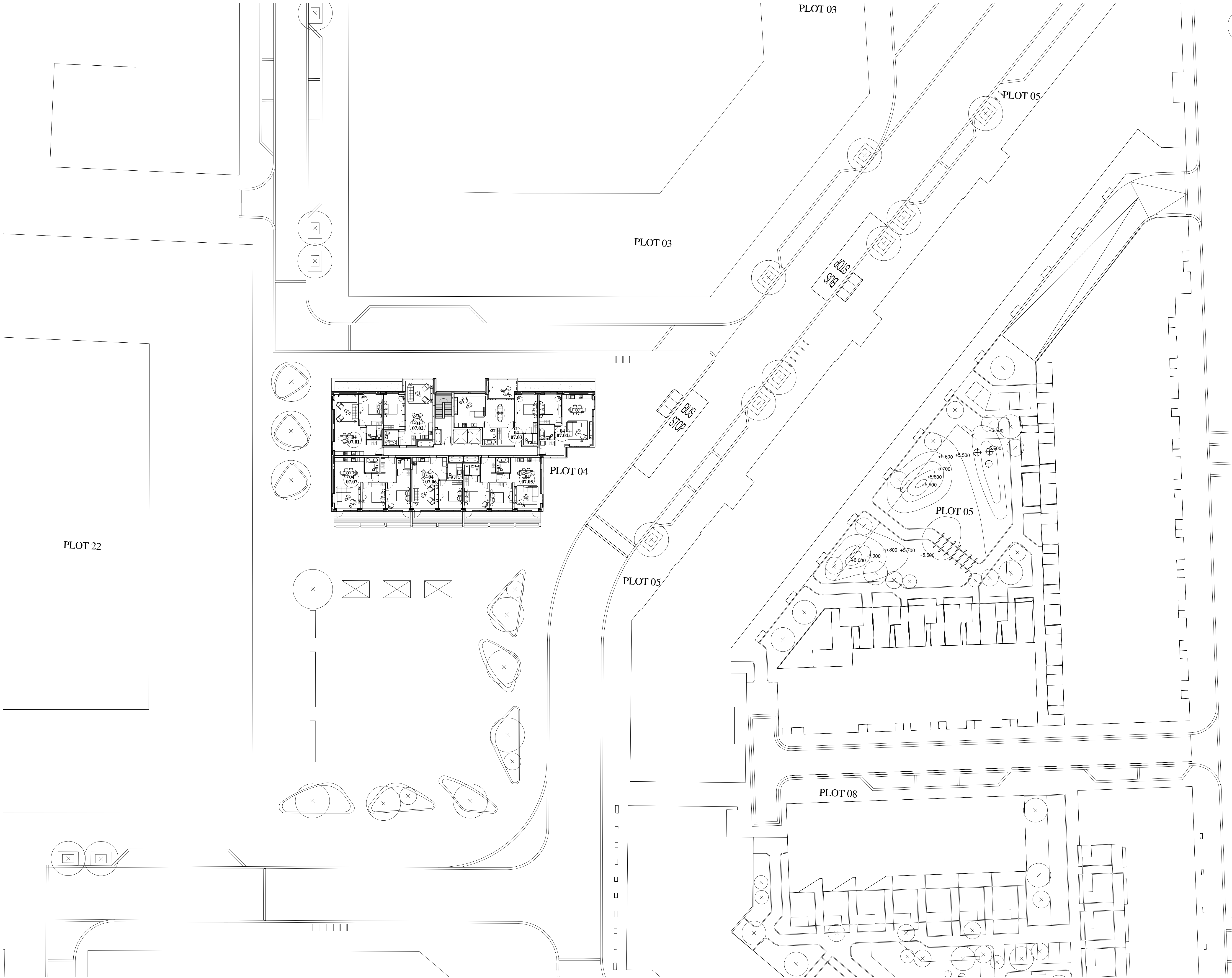

© WCEC ARCHITECTS - DISCLAIMER

This drawing is copyright and shall not be reproduced or used for any other purpose without the written permission of the Architects. This drawing must be read in conjunction with all other related drawings and documentation. It is the contractors responsibility to ensure full compliance with the Building Regulations. Do not scale from this drawing, use figured dimensions only. It is the contractors responsibility to check and verify all dimensions on site. Any discrepancies to be reported immediately. IF IN DOUBT ASK. Materials not in conformity with relevant British or European Standards/Codes of practice or materials known to be deleterious to health & safety must not be used or specified on this project. Materials known to contain asbestos contaminated materials (ACM's) in the manufacture or installation process have not been specified and must not be used on this project



Block Location Plan

Balconies / External Amenity Space

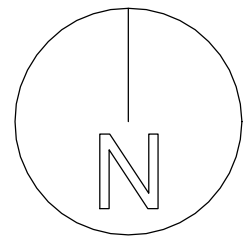

P2	07/04/14	Updated to Stage E Design apartment layout amended, risers rationalised.	
Rev	Date	Description	By



PROJECT
Royal Wharf,
Development Phase 1

TITLE
Plot 04 Seventh Floor Plan

DRAWING STATUS
PLANNING APPROVAL

DRAWN	MB	CHECKED	MB
-------	----	---------	----

SCALE 1:250 @ A1 / 1:500 @ A3

DATE 04/07/14

wcecarchitects

4th Floor, South Building, Staple Inn Buildings,
High Holborn, London, WC1V 7PZ
Canwood Court, Canwood Road,
Sheepbridge, Chesterfield, S41 9QB

t: 020 3388 0019, e: email@wcec.co.uk, www.wcec.co.uk

JOB NO. 13-500	DRAWING NO. DPA-04-107	REV P2
-------------------	---------------------------	-----------

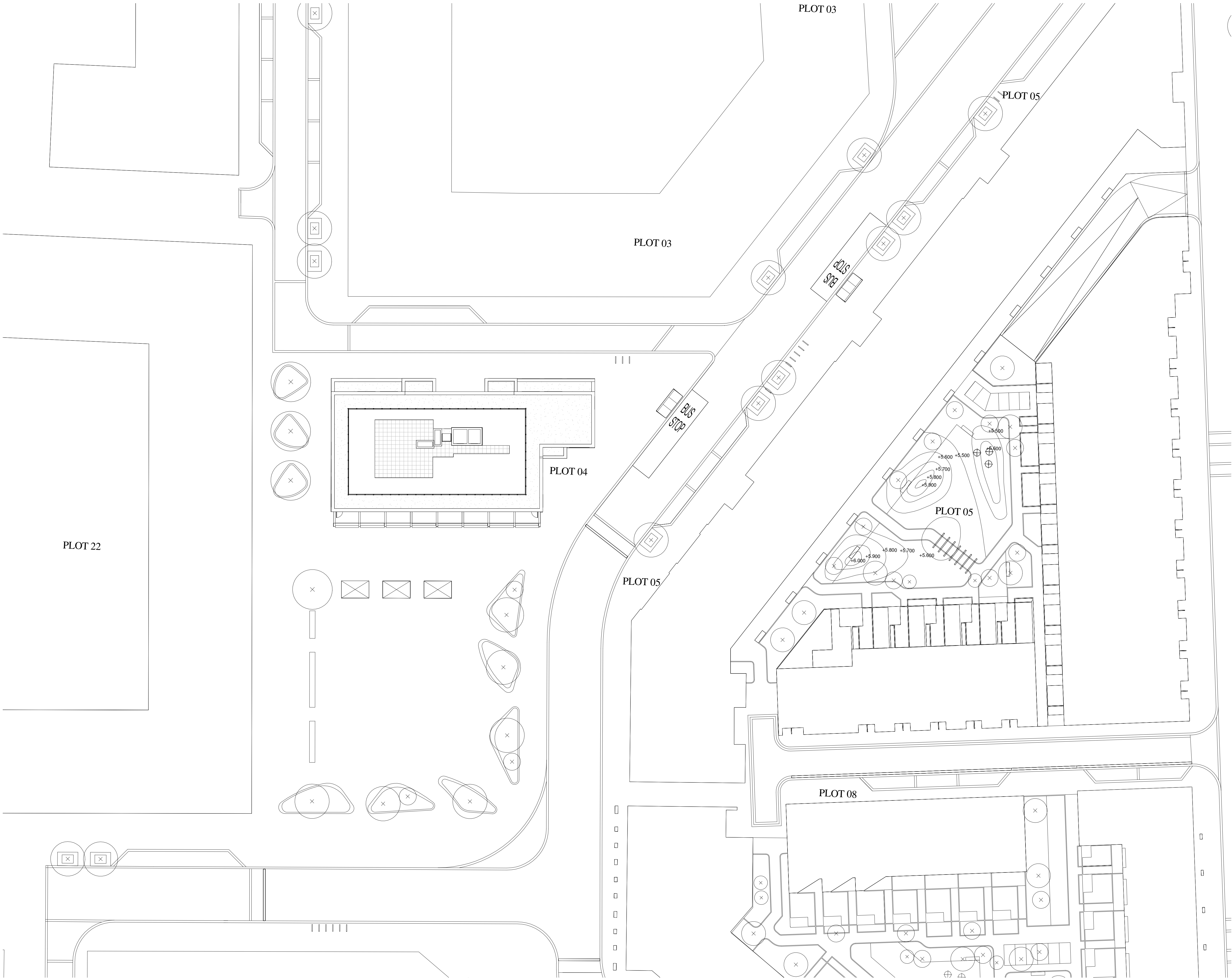

© WCEC ARCHITECTS - DISCLAIMER

This drawing is copyright and shall not be reproduced or used for any other purpose without the written permission of the Architects.

This drawing must be read in conjunction with all other related drawings and documentation.

It is the contractors responsibility to ensure full compliance with the Building Regulations.

Do not scale from this drawing, use figured dimensions only.

It is the contractors responsibility to check and verify all dimensions on site.

Any discrepancies to be reported immediately.

IF IN DOUBT ASK.

Materials not in conformity with relevant British or European Standards/Codes of practice or materials known to be deleterious to health & safety must not be used or specified on this project.

Materials known to contain asbestos contaminated materials (ACM's) in the manufacture or installation process have not been specified and must not be used on this project



Block Location Plan

Balconies / External Amenity Space

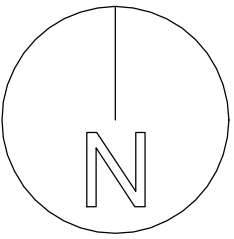

P2	07/04/14	Updated to Stage E Design apartment layout amended, risers rationalised.	
Rev	Date	Description	By



PROJECT
Royal Wharf,
Development Phase 1

TITLE
Plot 04 Roof Plan

DRAWING STATUS
PLANNING APPROVAL

DRAWN	SA	CHECKED	MB
-------	----	---------	----

SCALE 1-250 @ A1 / 1-500 @ A3

DATE 24/04/14

wcecarchitects

4th Floor, South Building, Staple Inn Buildings,
High Holborn, London, WC1V 7PZ

Carnwood Court, Carnwood Road,
Sheepbridge, Chesterfield, S41 9QB

t: 020 3388 0019, e: email@wcec.co.uk, www.wcec.co.uk

JOB NO. 13-500	DRAWING NO. DPA-04-108	REV P2
-------------------	---------------------------	-----------

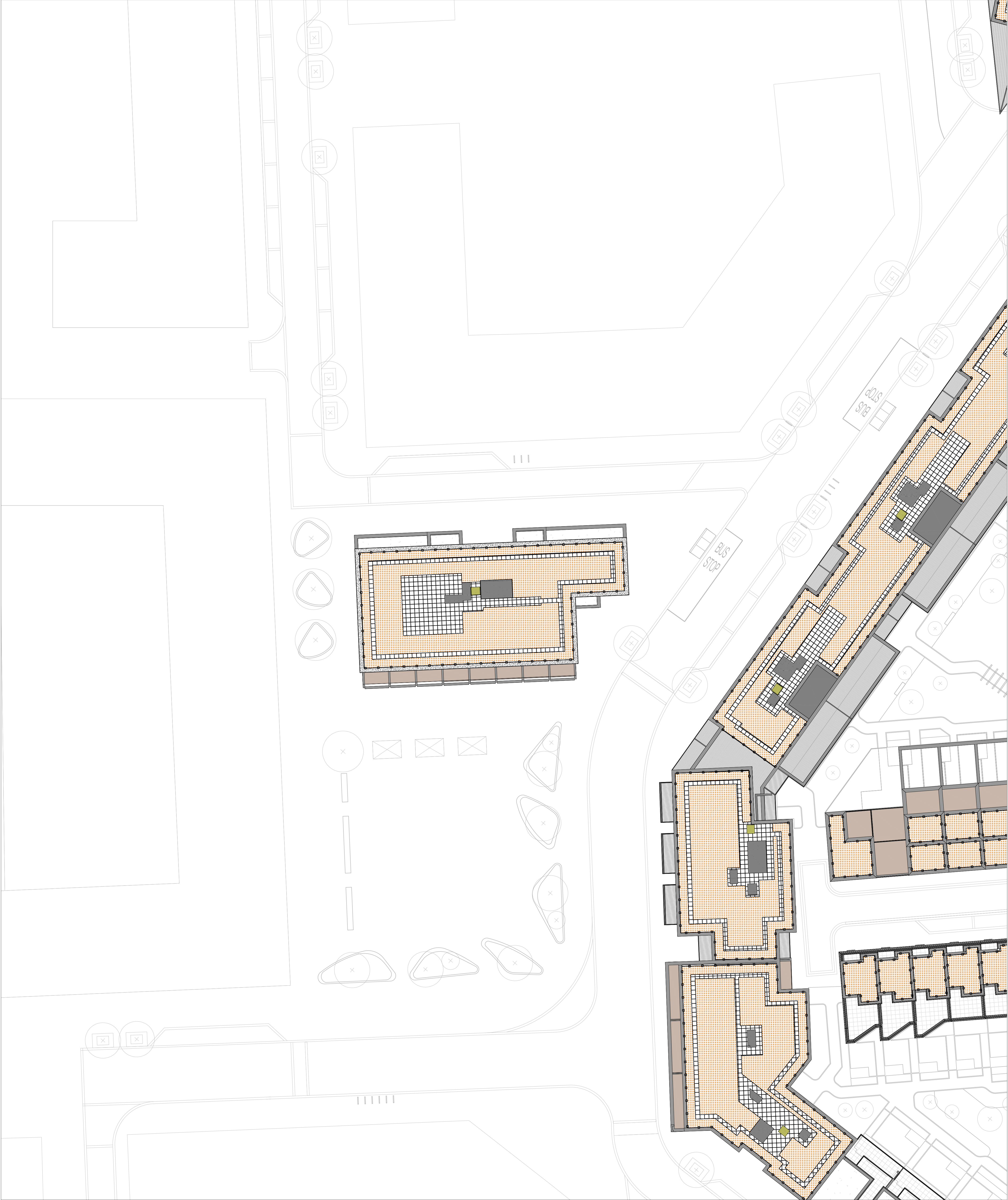

- KEY
- BROWN ROOF - TO SPECIFICATION
3846m²
 - GREEN ROOF - TO SPECIFICATION
1302m²
 - PAVING TYPE 1 600mm x 600mm x 50mm
ANDOVER CONCRETE PAVING
 - GRAVEL STRIP 600mm WIDTH - TO
ARCHITECTS DETAIL
 - PRIVATE ROOF TERRACE - TO
ARCHITECTS DETAIL
 - PRIVATE ROOF TERRACE - TO
ARCHITECTS DETAIL
 - DEMOUNTABLE KEY CLAMP
BALUSTRADE SYSTEM

NOTE

1. DEMOUNTABLE KEY CLAMP BALUSTRADE
REQUIRES A PC PAVING SLAB EVERY 1.2M
TO HOLD IT IN PLACE.

- GENERAL NOTES
- Do not scale drawing.
 - All setting out, levels and dimensions to be agreed on site.
 - The dimensions of all materials must be checked on site before being laid out.
 - This drawing must be read with the relevant specification clauses and detail drawings.
 - Order of construction and setting out to be agreed on site.

PLOT LOCATION KEY

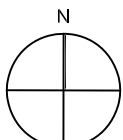
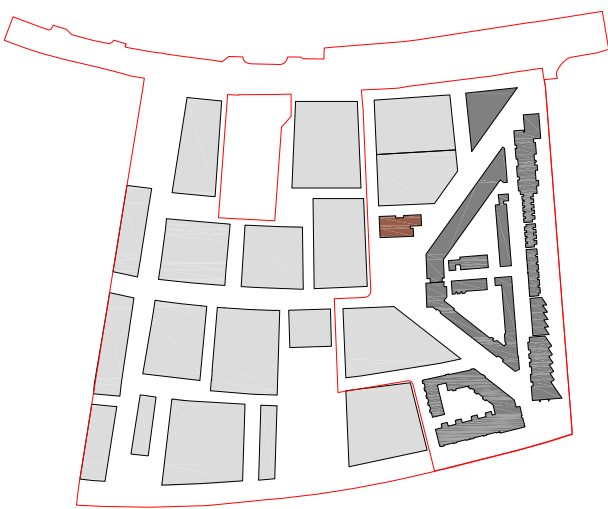

Project MINOCO	Drawing Title PLOT 4 LANDSCAPE ROOF PLAN	Revision	Date	Client: Ballymore Group Address: Pointe North 3 Greenwich View Place London E14 9NN	Consultant TOWNSHEND Landscape Architects Unit 3A Zetland House London EC2A 4HJ Telephone: 020 7729 9333 Fax: 020 7729 3300 E-Mail: info@townshenda.com	Project No. 465.1	Scale 1:250 1:500 @ A3	Approved By RA	Drawing No.	Revision
		R01 - Minor Amendments P02 - Surface Finishes Amendments P03 - Roof Layouts Amended	150911 240214 060514			Date MAY '14	Drawing Size A1	Drawn By MK	DPA-04-900	P03

Material Key

1	Facing Brickwork (Type TBC)
2	Concrete Cladding
3a	Aluminium Window System (colour/Finish TBC)
3b	Aluminium Window System with Louvre (colour/Finish TBC)
4	Aluminium Curtain Wall System (Colour/Finish TBC)
5	Timber Weatherboarding
6	Aluminium Rainscreen Panel
7	Zinc Standing Seam Cladding
8	Aluminium Brese Solei
9	Glazed Balustrade
10	Metal Balustrade
11	Aluminium Panel
12	Aluminium Louvre

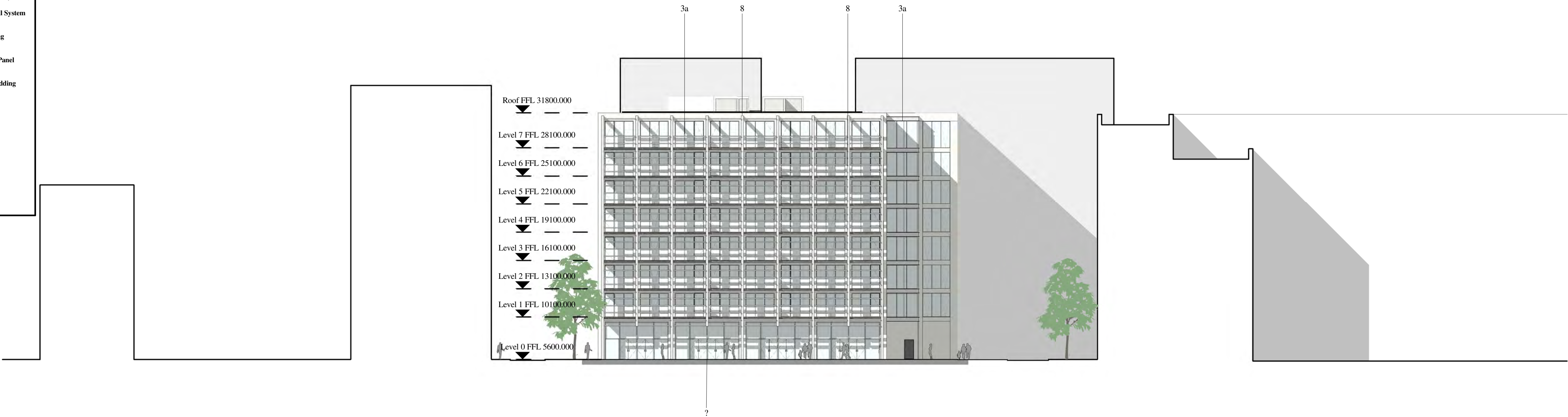

SOUTH ELEVATION

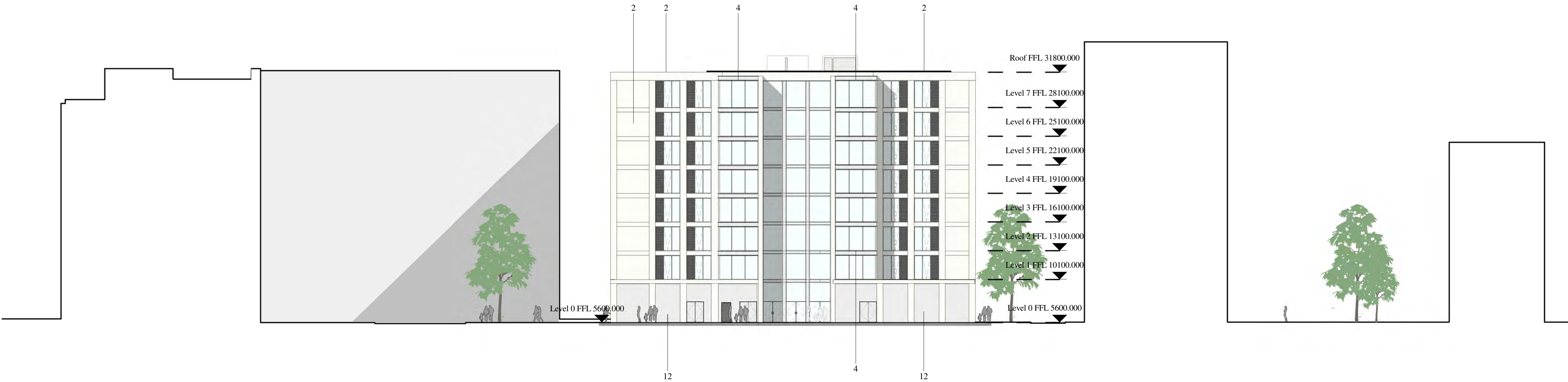

NORTH ELEVATION

© WCEC ARCHITECTS - DISCLAIMER

This drawing is copyright and shall not be reproduced or used for any other purpose without the written permission of the Architects. This drawing must be read in conjunction with all other related drawings and documentation. It is the contractors responsibility to ensure full compliance with the Building Regulations. Do not scale from this drawing, use figured dimensions only. It is the contractors responsibility to check and verify all dimensions on site. Any discrepancies to be reported immediately. IF IN DOUBT ASK. Materials not in conformity with relevant British or European Standards/Codes of practice or materials known to be deleterious to health & safety must not be used or specified on this project. Materials known to contain asbestos contaminated materials (ACM's) in the manufacture or installation process have not been specified and must not be used on this project



Block Location Plan

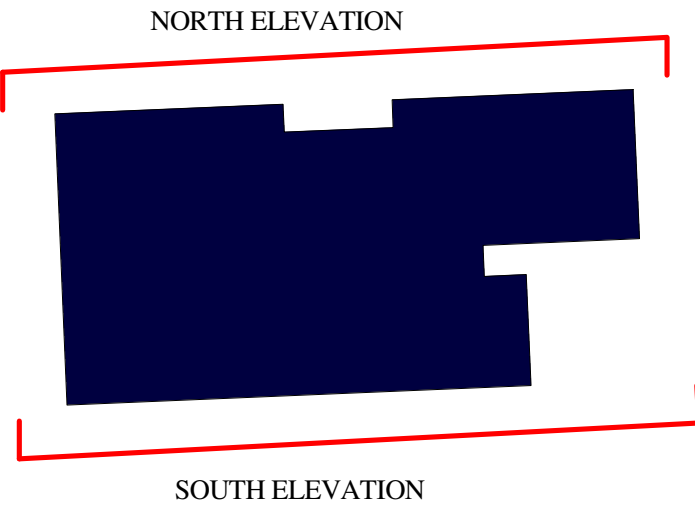

Elevation Key Plan

P2	07/04/14	Updated to Stage E Design apartment layout amended, risers rationalised.	
Rev	Date	Description	By



PROJECT
Royal Wharf,
Development Phase 1

TITLE
Plot 04 North and South Elevations

DRAWING STATUS			
PLANNING APPROVAL			
DRAWN	SA	CHECKED	MB
SCALE	1-250 @ A1 / 1-500 @ A3		
DATE	23/04/14		

wcecarchitects

4th Floor, South Building, Staple Inn Buildings,
High Holborn, London, WC1V 7PZ

Carnwood Court, Carnwood Road,
Sheepbridge, Chesterfield, S41 9QB

t: 020 3388 0019, e: email@wcec.co.uk, www.wcec.co.uk

JOB NO. 13-500	DRAWING NO. DPA-04-200	REV P2
-------------------	---------------------------	-----------



EAST ELEVATION



WEST ELEVATION

Material Key

- 1 Facing Brickwork (Type TBC)
- 2 Concrete Cladding
- 3a Aluminium Window System (colour/Finish TBC)
- 3b Aluminium Window System with Louvre (colour/Finish TBC)
- 4 Aluminium Curtain Wall System (Colour/Finish TBC)
- 5 Timber Weatherboarding
- 6 Aluminium Rainscreen Panel
- 7 Zinc Standing Seam Cladding
- 8 Aluminium Brese Solei
- 9 Glazed Balustrade
- 10 Metal Balustrade
- 11 Aluminium Panel
- 12 Aluminium Louvre



Block Location Plan

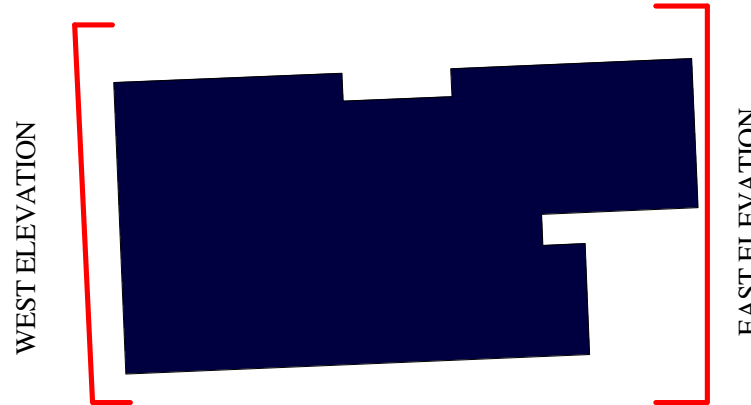

Elevation Key Plan

P2	07/04/14	Updated to Stage E Design apartment layout amended, risers rationalised.	
Rev	Date	Description	By



PROJECT
Royal Wharf,
Development Phase 1

TITLE
Plot 04 East and West Elevations

DRAWING STATUS
PLANNING APPROVAL

DRAWN	SA	CHECKED	MB
-------	----	---------	----

SCALE 1-250 @ A1 / 1-500 @ A3

DATE 24/04/14

wcecarchitects
4th Floor, South Building, Staple Inn Buildings,
High Holborn, London, WC1V 7PZ
Carnwood Court, Carnwood Road,
Sheepbridge, Chesterfield, S41 9QB
t: 020 3388 0019, e: email@wcec.co.uk, www.wcec.co.uk

JOB NO. 13-500	DRAWING NO. DPA-04-201	REV P2
-------------------	---------------------------	-----------

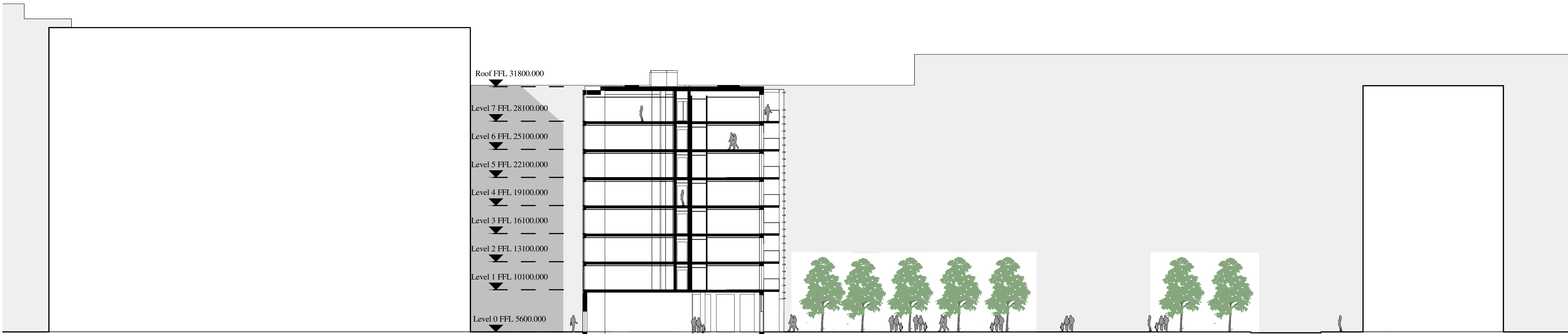

SECTION AA



SECTION BB

© WCEC ARCHITECTS - DISCLAIMER
This drawing is copyright and shall not be reproduced or used for any other purpose without the written permission of the Architects.
This drawing must be read in conjunction with all other related drawings and documentation.
It is the contractors responsibility to ensure full compliance with the Building Regulations.
Do not scale from this drawing, use figured dimensions only.
It is the contractors responsibility to check and verify all dimensions on site.
Any discrepancies to be reported immediately.
IF IN DOUBT ASK.
Materials not in conformity with relevant British or European Standards/Codes of practice or materials known to be deleterious to health & safety must not be used or specified on this project.
Materials known to contain asbestos contaminated materials (ACM's) in the manufacture or installation process have not been specified and must not be used on this project



Block Location Plan

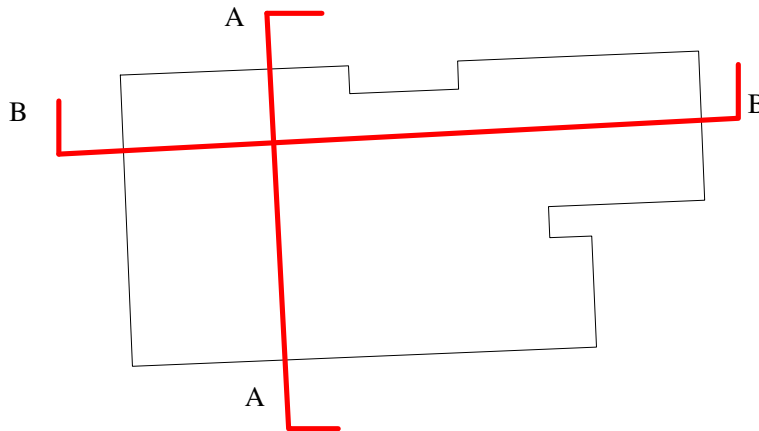

SECTION KEY PLAN

P2	07/04/14	Updated to Stage E Design apartment layout amended, risers rationalised.	
Rev	Date	Description	By



PROJECT
Royal Wharf,
Development Phase 1

TITLE
Plot 04 Section AA and Section BB

DRAWING STATUS
PLANNING APPROVAL

DRAWN	SA	CHECKED	MB
-------	----	---------	----

SCALE 1-250 @ A1 / 1-500 @ A3

DATE 25/04/14

WCECarchitects

4th Floor, South Building, Staple Inn Buildings,
High Holborn, London, WC1V 7PZ
Carnwood Court, Carnwood Road,
Sheepbridge, Chesterfield, S41 9QB

t: 020 3388 0019, e: email@wcec.co.uk, www.wcec.co.uk

JOB NO. 13-500	DRAWING NO. DPA-04-300	REV P2
-------------------	---------------------------	-----------