

NOTES:  
 DIMENSIONS NOT TO BE SCALED FROM THIS  
 DRAWING. CONTRACTORS TO NOTIFY  
 ARCHITECTS OF SITE VARIATIONS  
 AFFECTING INFORMATION ON THIS  
 DRAWING. THIS DRAWING IS COPYRIGHT OF  
 GLENN HOWELLS ARCHITECTS.

PLOT LOCATION KEY

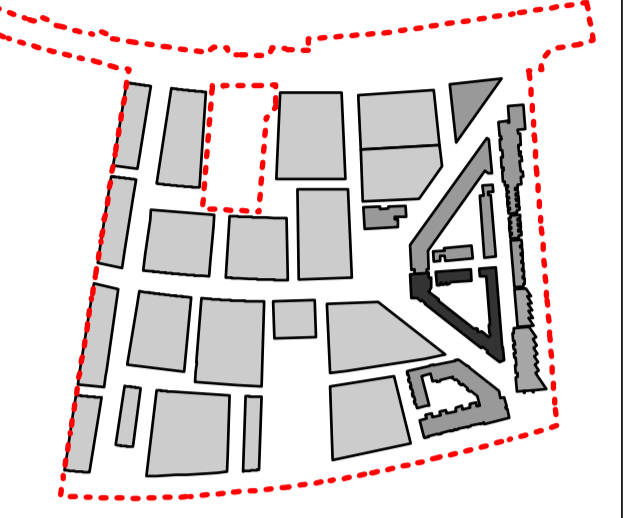

--- APPLICATION BOUNDARY

PRIVATE EXTERNAL AREA

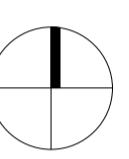

Date	Rev	By	Details
110923	P1	SB	Detailed planning application

LOCATION KEY

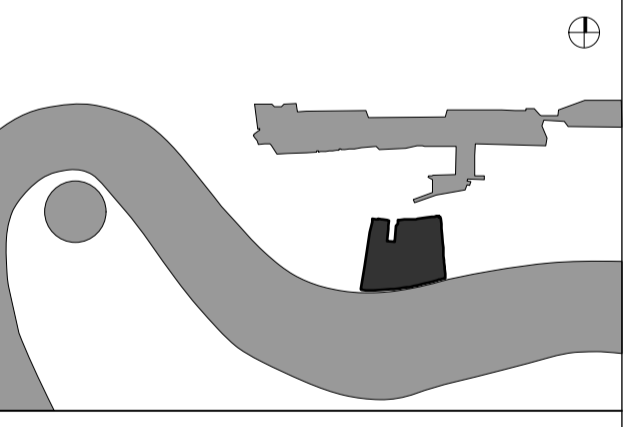

PLANNING ISSUE

**GLENN HOWELLS ARCHITECTS**  
 321 Bradford St, Digbeth, Birmingham, B5 6ET  
 Tel. 0121 666 7640 F. 0121 666 7641  
 mail@glennhowells.co.uk

Project  
 Minoco Plot Design

Client  
 Clearstorm Limited and Heracles Limited  
 both wholly owned subsidiaries of Ballymore Group

Drawing Title  
 Plot 08  
 Seventh Floor Plan

Date	Scale	Checked
Sept 2011	1:250@A1 1:500@A3	DM
Project Ref.	Drawing No.	Revision
1833	DPA-08-107	P1

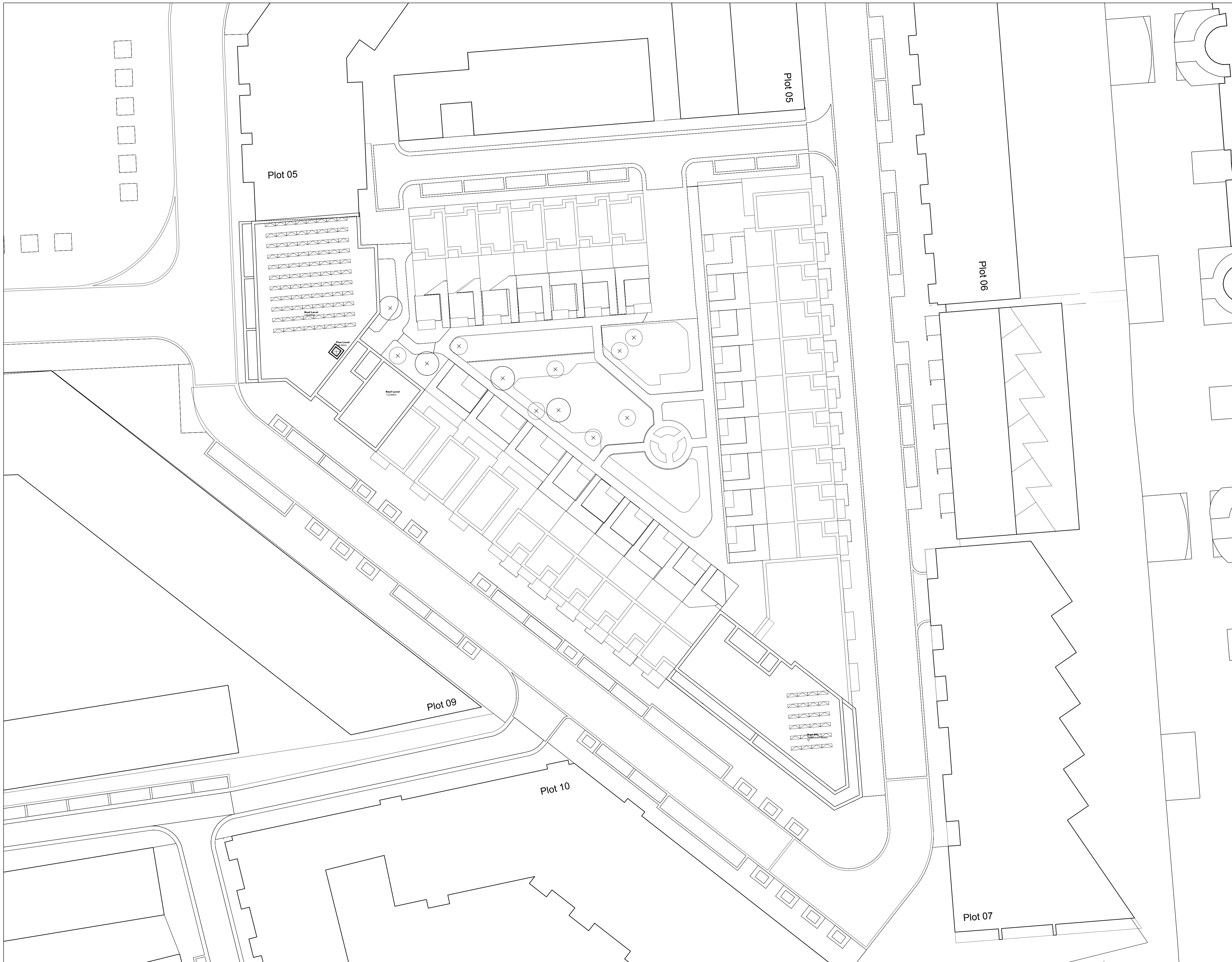

NOTES:  
 DIMENSIONS NOT TO BE SCALED FROM THIS DRAWING. CONTRACTORS TO NOTIFY ARCHITECTS OF SITE VARIATIONS AFFECTING INFORMATION ON THIS DRAWING. THIS DRAWING IS COPYRIGHT OF GLENN HOWELLS ARCHITECTS.

PLOT LOCATION KEY

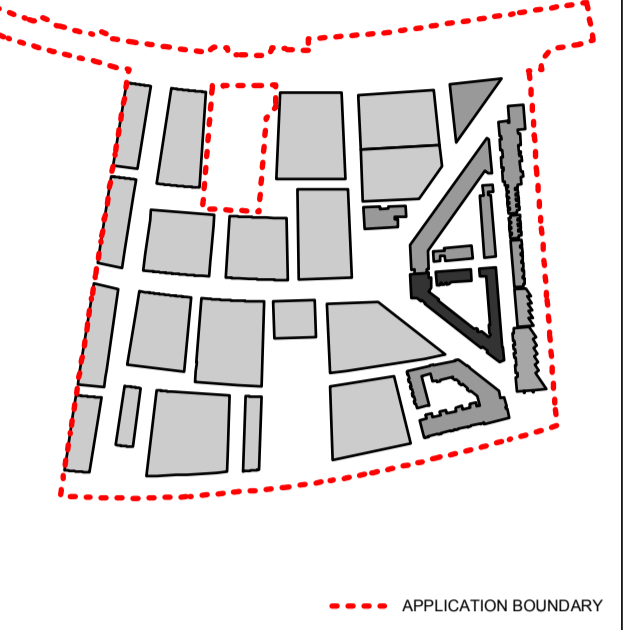

PHOTOVOLTAIC CELL

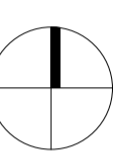

Date	Rev	By	Details
110923	P1	SB	Detailed planning application

LOCATION KEY

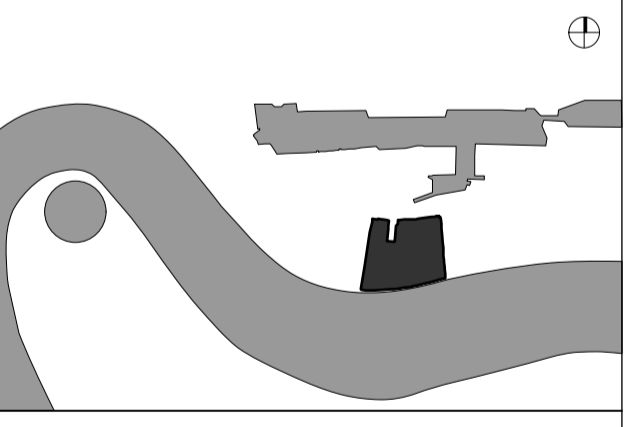

PLANNING ISSUE

**GLENN HOWELLS ARCHITECTS**  
 321 Bradford St, Digbeth, Birmingham, B5 6ET  
 Tel. 0121 666 7640 F. 0121 666 7641  
 mail@glennhowells.co.uk

Project  
 Minoco Plot Design

Client  
 Clearstorm Limited and Heracles Limited  
 both wholly owned subsidiaries of Ballymore Group

Drawing Title  
 Plot 08  
 Roof Plan

Date	Scale	Checked
Sept 2011	1:250@A1 1:500@A3	DM
Project Ref.	Drawing No.	Revision
1833	DPA-08-108	P1

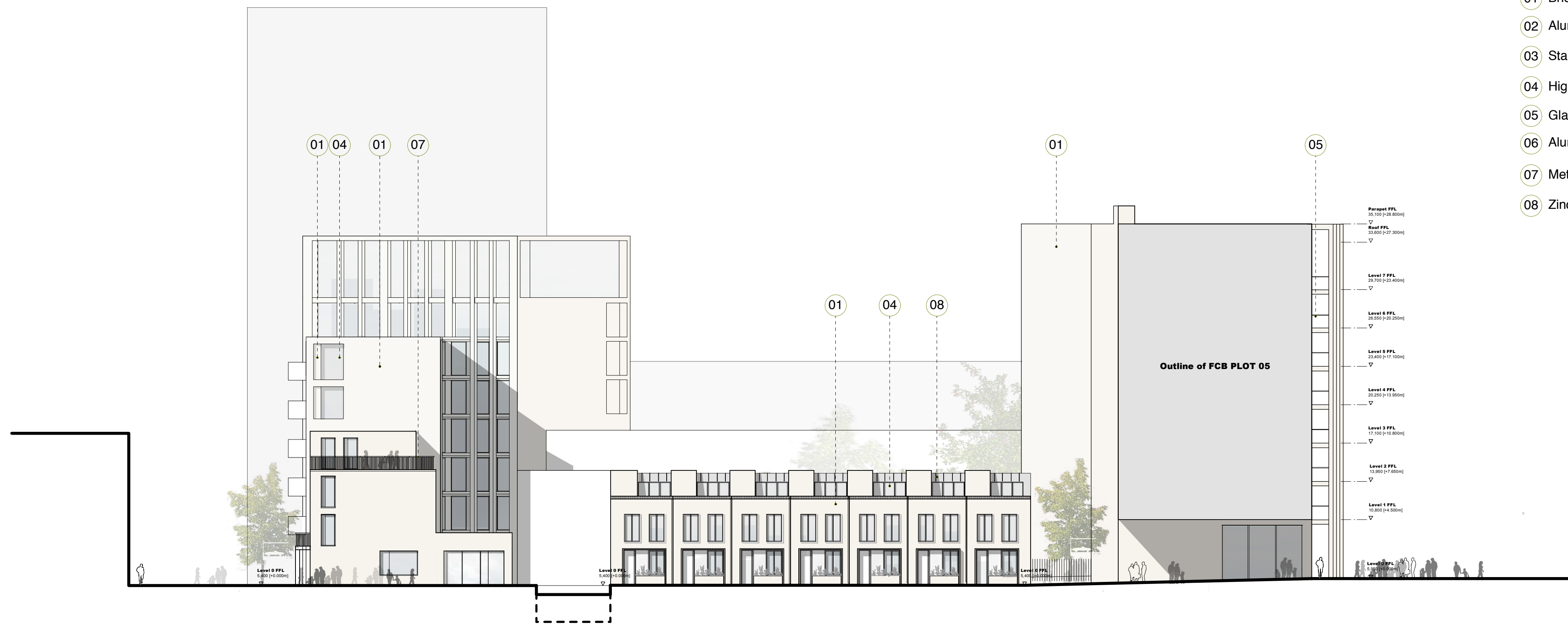

**NORTH ELEVATION**

- Material Key**
- 01 Brickwork
  - 02 Aluminium Panel
  - 03 Stainless Steel Balustrade
  - 04 High Performance Glazing
  - 05 Glass Balcony
  - 06 Aluminium Cill
  - 07 Metal railings
  - 08 Zinc Cladding

NOTES:  
DIMENSIONS NOT TO BE SCALED FROM THIS DRAWING. CONTRACTORS TO NOTIFY ARCHITECTS OF SITE VARIATIONS AFFECTING INFORMATION ON THIS DRAWING. THIS DRAWING IS COPYRIGHT OF GLENN HOWELLS ARCHITECTS.

PLOT LOCATION KEY

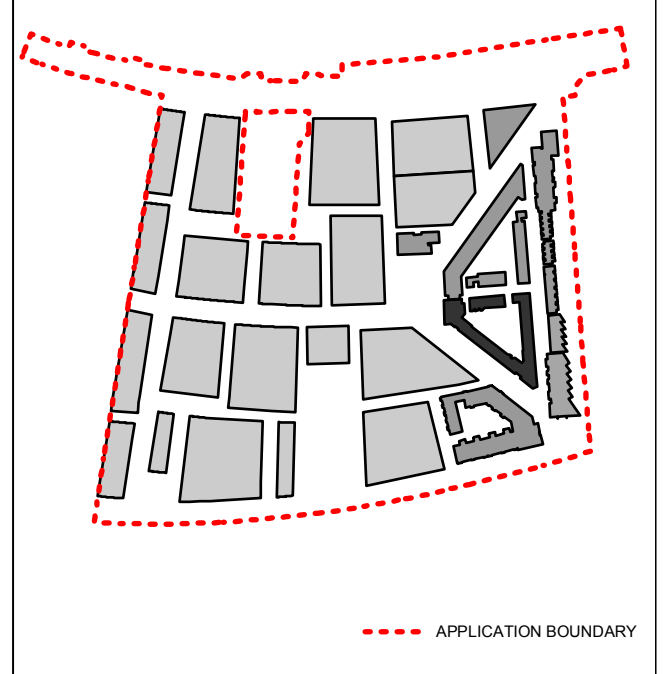

ELEVATION LOCATION KEY

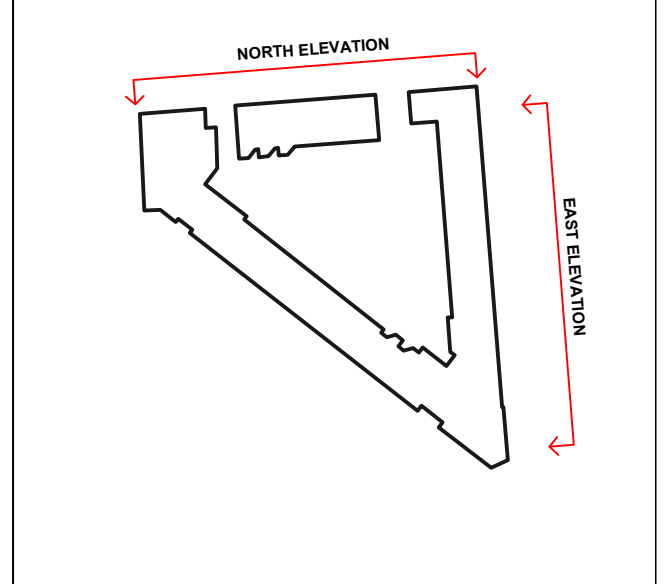

Date	Rev	By	Details
110923	P1	PD	Detailed planning application



**EAST ELEVATION**

LOCATION KEY

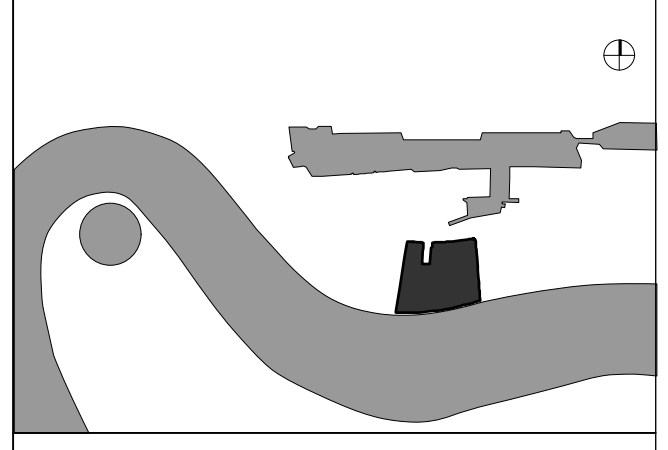

PLANNING ISSUE

**GLENN HOWELLS ARCHITECTS**  
321 Bradford St, Digbeth, Birmingham, B5 6ET  
Tel. 0121 666 7640 F. 0121 666 7641  
mail@glennhowells.co.uk

Project  
Minoco Plot Design

Client  
Clearstorm Limited and Heracles Limited  
both wholly owned subsidiaries of Ballymore Group

Drawing Title  
Plot 08  
North Elevation / East Elevation

Date	Scale	Checked
Sept 2011	1:250@A1 1:500@A3	DM
Project Ref.	Drawing No.	Revision
1833	DPA-08-200	P1

Material Key

- 01 Brickwork
- 02 Aluminium Panel
- 03 Stainless Steel Handrail
- 04 High Performance Glazing
- 05 Glass Balcony
- 06 Aluminium Cill

NOTES:  
DIMENSIONS NOT TO BE SCALED FROM THIS DRAWING. CONTRACTORS TO NOTIFY ARCHITECTS OF SITE VARIATIONS AFFECTING INFORMATION ON THIS DRAWING. THIS DRAWING IS COPYRIGHT OF GLENN HOWELLS ARCHITECTS.

PLOT LOCATION KEY

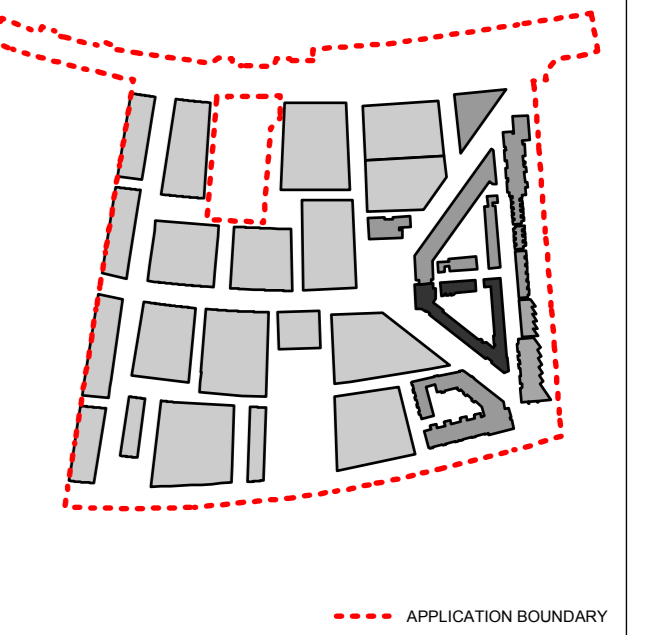

ELEVATION LOCATION KEY

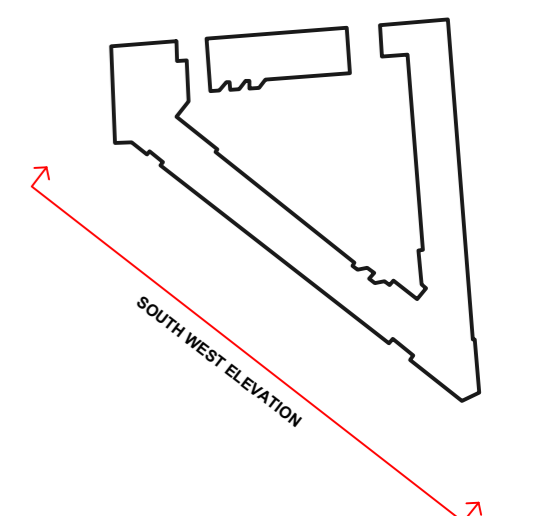

Date	Rev	By	Details
110923	P1	PD	Detailed planning application

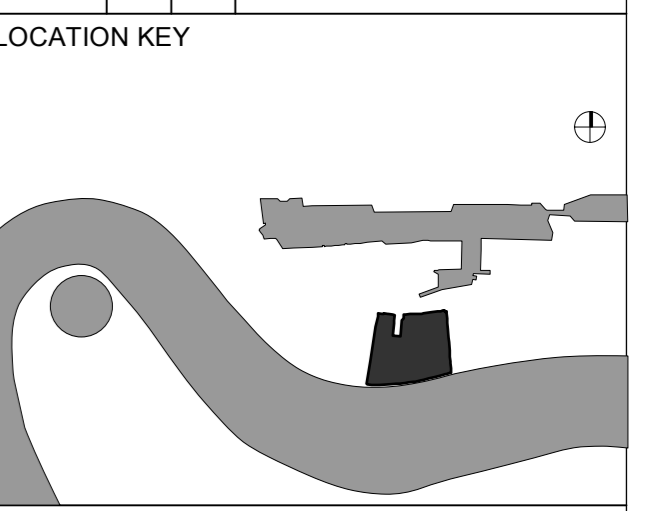

PLANNING ISSUE

**GLENN HOWELLS ARCHITECTS**  
321 Bradford St, Digbeth, Birmingham, B5 6ET  
Tel. 0121 666 7640 F. 0121 666 7641  
mail@glennhowells.co.uk

Project  
Minoco Plot Design

Client  
Clearstorm Limited and Heracles Limited  
both wholly owned subsidiaries of Ballymore Group

Drawing Title  
Plot 08  
South West Elevation

Date	Scale	Checked
Sept 2011	1:250@A1 1:500@A3	DM
Project Ref.	Drawing No.	Revision
1833	DPA-08-201	P1

SOUTH WEST ELEVATION

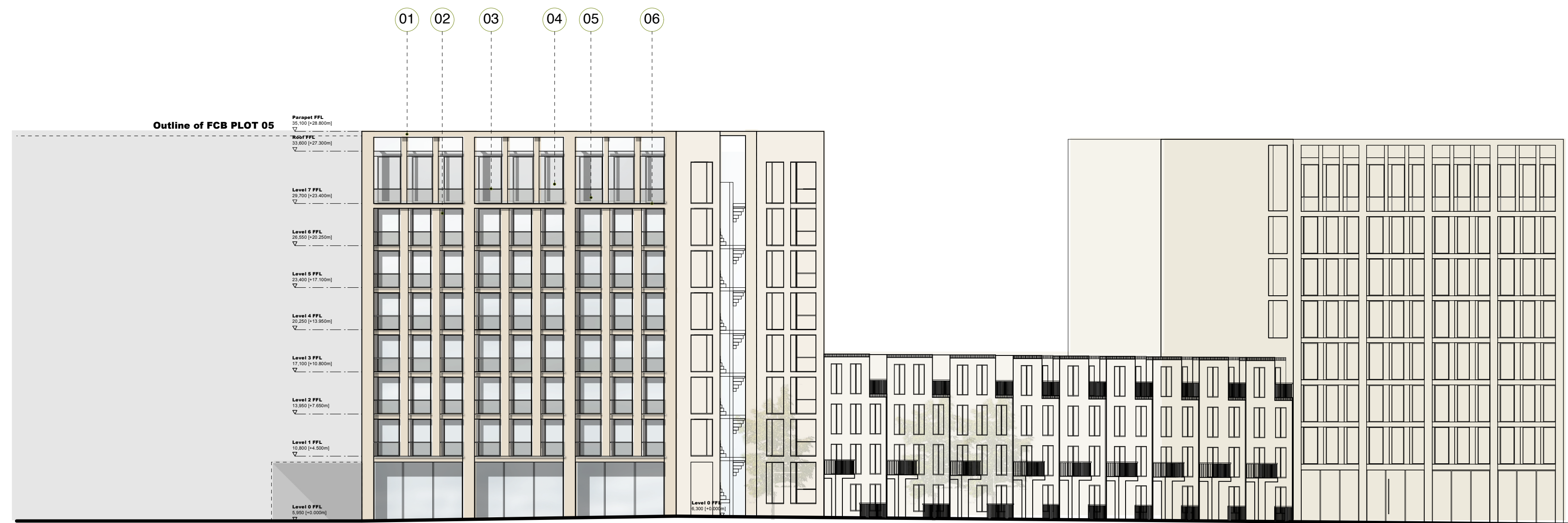

WEST ELEVATION

Material Key

- 01 Brickwork
- 02 Aluminium Panel
- 03 Stainless Steel Handrail
- 04 High Performance Glazing
- 05 Glass Balcony
- 06 Aluminium Cill

NOTES:  
DIMENSIONS NOT TO BE SCALED FROM THIS DRAWING. CONTRACTORS TO NOTIFY ARCHITECTS OF SITE VARIATIONS AFFECTING INFORMATION ON THIS DRAWING. THIS DRAWING IS COPYRIGHT OF GLENN HOWELLS ARCHITECTS.

PLOT LOCATION KEY

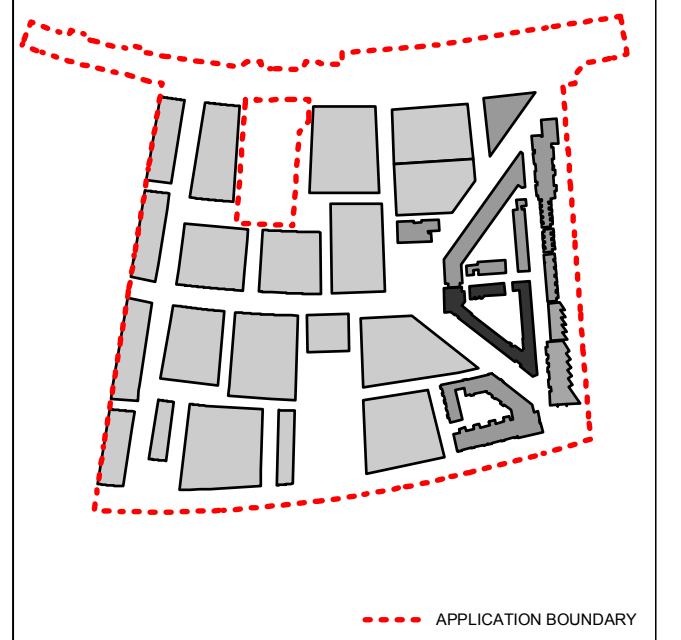

ELEVATION LOCATION KEY

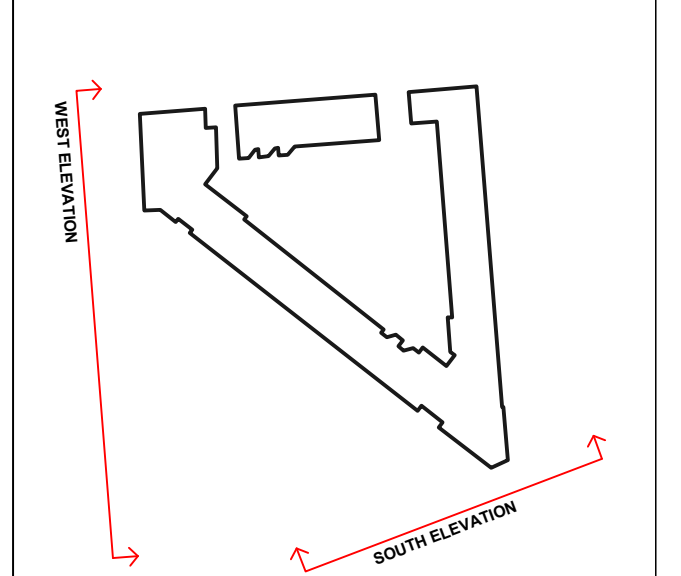

Date	Rev	By	Details
110923	P1	PD	Detailed planning application

LOCATION KEY

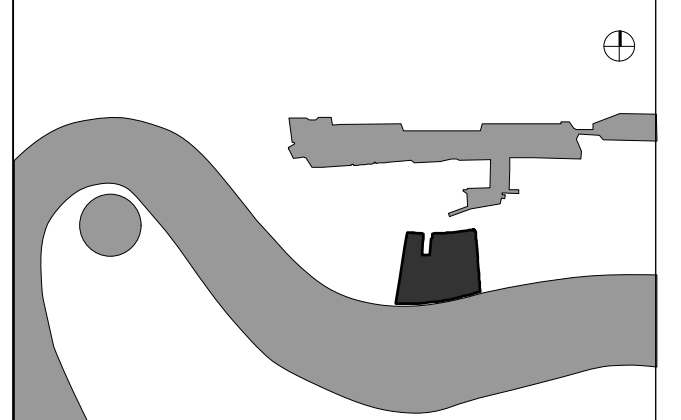

PLANNING ISSUE

**GLENN HOWELLS ARCHITECTS**  
321 Bradford St, Digbeth, Birmingham, B5 6ET  
Tel. 0121 666 7640 F. 0121 666 7641  
mail@glennhowells.co.uk

Project  
Minoco Plot Design

Client  
Clearstorm Limited and Heracles Limited  
both wholly owned subsidiaries of Ballymore Group

Drawing Title  
Plot 08  
South Elevation / West Elevation

Date	Scale	Checked
Sept 2011	1:250@A1 1:500@A3	DM
Project Ref.	Drawing No.	Revision
1833	DPA-08-202	P1

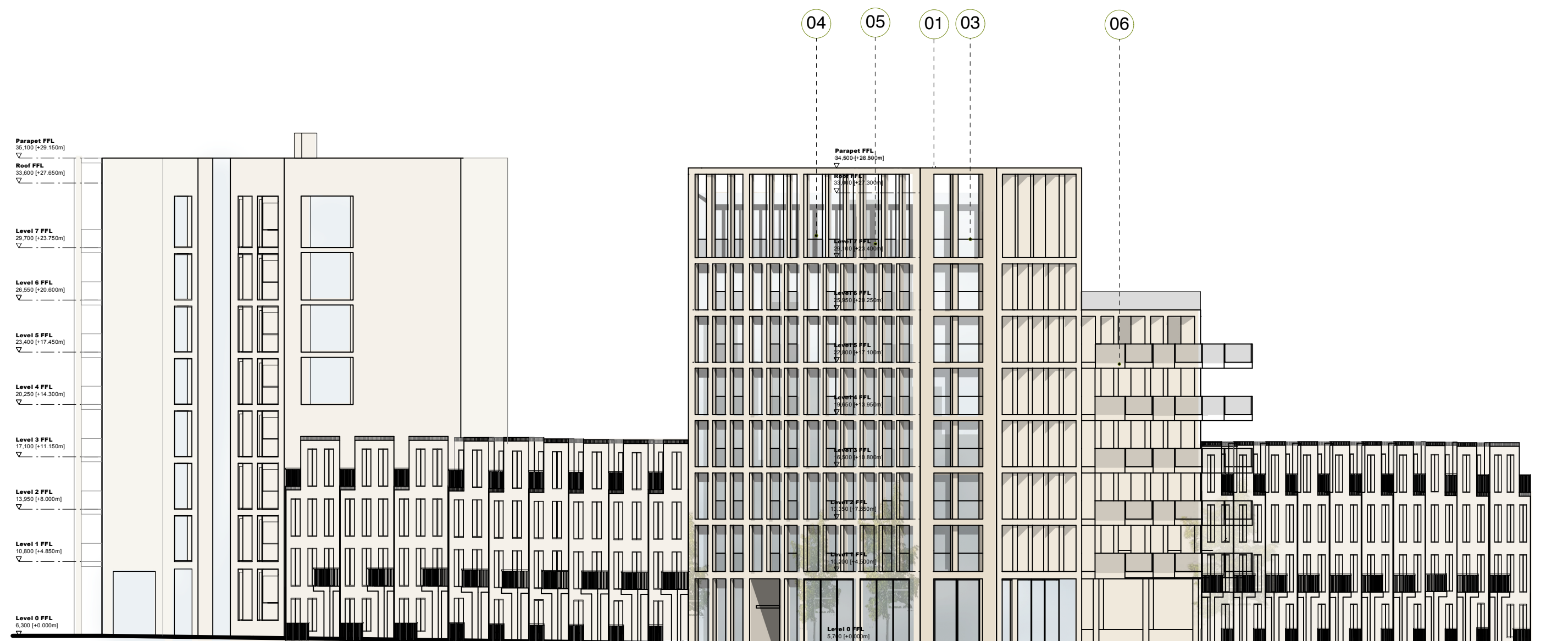

SOUTH ELEVATION

NOTES:  
 DIMENSIONS NOT TO BE SCALED FROM THIS DRAWING. CONTRACTORS TO NOTIFY ARCHITECTS OF SITE VARIATIONS AFFECTING INFORMATION ON THIS DRAWING. THIS DRAWING IS COPYRIGHT OF GLENN HOWELLS ARCHITECTS.

PLOT LOCATION KEY

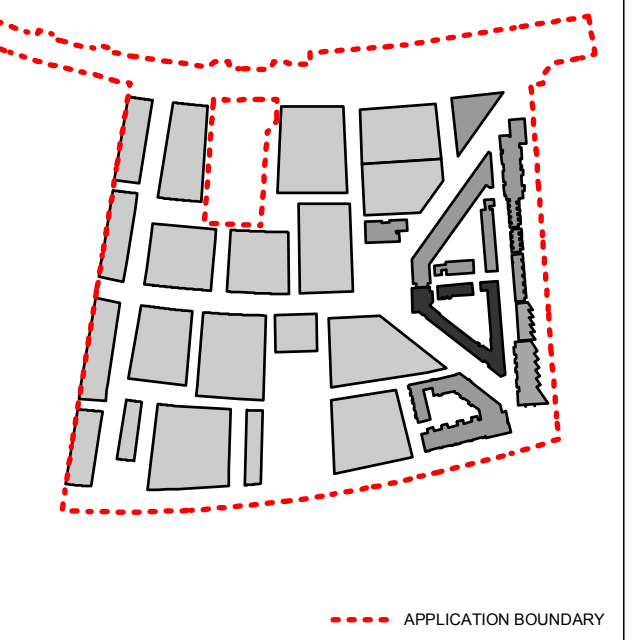

SECTION LOCATION KEY

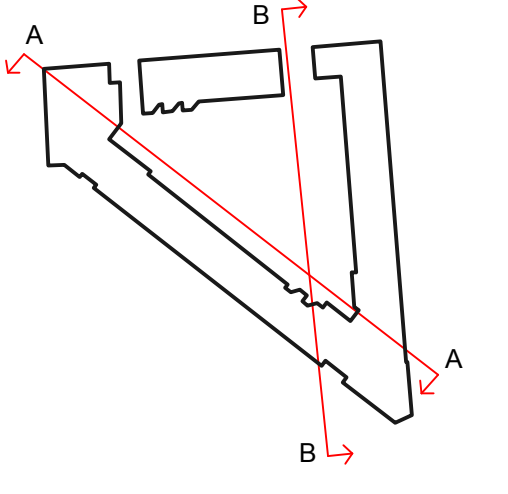

SECTION AA



SECTION BB

Date	Rev	By	Details
110923	P1	PD	Detailed planning application

LOCATION KEY

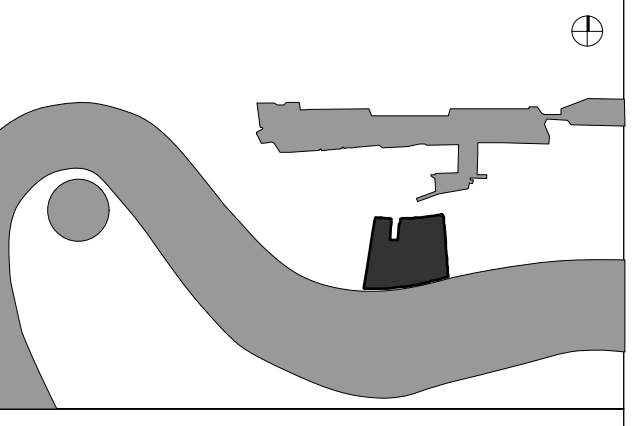

PLANNING ISSUE

**GLENN HOWELLS ARCHITECTS**  
 321 Bradford St, Digbeth, Birmingham, B5 6ET  
 Tel. 0121 666 7640 F. 0121 666 7641  
 mail@glennhowells.co.uk

Project  
 Minoco Plot Design

Client  
 Clearstorm Limited and Heracles Limited  
 both wholly owned subsidiaries of Ballymore Group

Drawing Title  
 Plot 08  
 Section AA / Section BB

Date	Scale	Checked
Sept 2011	1:250@A1 1:500@A3	DM
Project Ref.	Drawing No.	Revision
1833	DPA-08-300	P1

NOTES:  
 DIMENSIONS NOT TO BE SCALED FROM THIS DRAWING. CONTRACTORS TO NOTIFY ARCHITECTS OF SITE VARIATIONS AFFECTING INFORMATION ON THIS DRAWING. THIS DRAWING IS COPYRIGHT OF GLENN HOWELLS ARCHITECTS.

PLOT LOCATION KEY

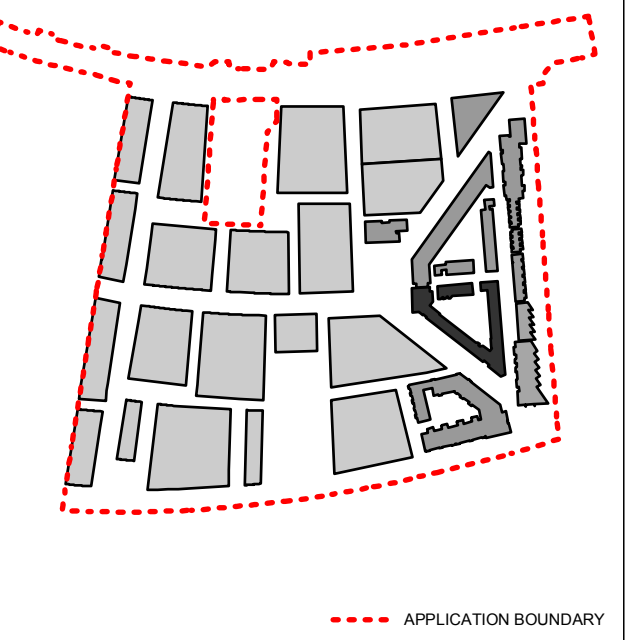

SECTION LOCATION KEY

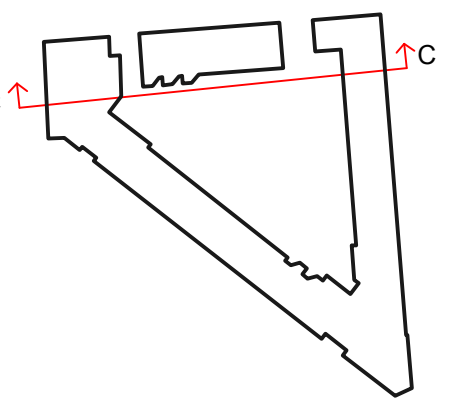

SECTION CC

Date	Rev	By	Details
110923	P1	PD	Detailed planning application

LOCATION KEY

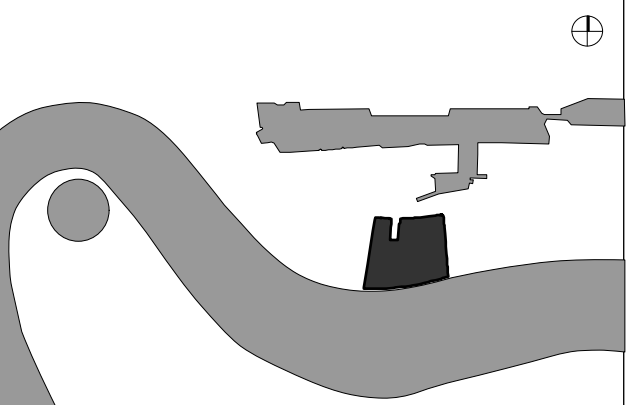

PLANNING ISSUE

**GLENN HOWELLS ARCHITECTS**  
 321 Bradford St, Digbeth, Birmingham, B5 6ET  
 Tel. 0121 666 7640 F. 0121 666 7641  
 mail@glennhowells.co.uk

Project  
 Minoco Plot Design

Client  
 Clearstorm Limited and Heracles Limited  
 both wholly owned subsidiaries of Ballymore Group

Drawing Title  
 Plot 08  
 Section CC

Date	Scale	Checked
Sept 2011	1:250@A1 1:500@A3	DM
Project Ref.	Drawing No.	Revision
1833	DPA-08-301	P1



KEY	
	RESIN-BOUND GRAVEL
	KERB ALONG GARDEN PATHS
	PERGOLA
	PAVING
	CONCRETE
	SELF BINDING GRAVEL
	BENCH SEATING
	CHILDRENS PLAY ELEMENT
	LAWN
	SHRUB AND HERBACEOUS PLANTING
	KITCHEN GARDENS
	MEADOW PLANTING
	PROPOSED TREE
	EXISTING NORTH WOOLWICH ROAD LANDSCAPE TO BE RETAINED
	NORTH WOOLWICH ROAD
	DETAILED AREA
	OUTLINE AREA
	PROPOSED LEVEL
	EXISTING STREET

- GENERAL NOTES**
1. Do not scale drawing.
  2. All setting out, levels and dimensions to be agreed on site.
  3. The dimensions of all materials must be checked on site before being laid out.
  4. This drawing must be read with the relevant specification clauses and detail drawings.
  5. Order of construction and setting out to be agreed on site.

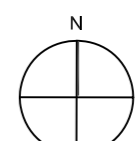
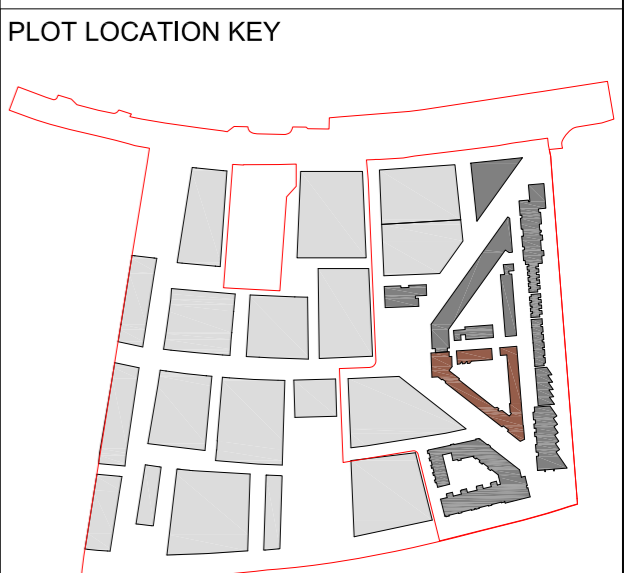

Project <b>MINOCO</b>	Drawing Title <b>PLOT 8 LANDSCAPE FINISHES PLAN</b>	Revision R01 - Minor Amendments	Date 15/09/11	Client: <b>Ballymore Group</b> Address: <b>Pointe North 3 Greenwich View Place London E14 9NN</b>	Consultant <b>TOWNSHEND</b> Landscape Architects Unit 3A, Zetland House London EC2A 4HD Telephone: 020 7729 9333 Fax: 020 7729 3300 E-Mail: <a href="mailto:info@townshend.co.uk">info@townshend.co.uk</a>	Project No. 465.1	Scale 1:250 @ A1 1:500 @ A3	Approved By MA	Drawing No. DPA-08-900	Revision R01
						Date SEP 2011	Drawn By MIC			

Dimensions to be verified on site.  
Figured dimensions to take precedence to those scaled.  
Any areas indicated on this drawing are for guidance only.  
No responsibility is taken for their accuracy.



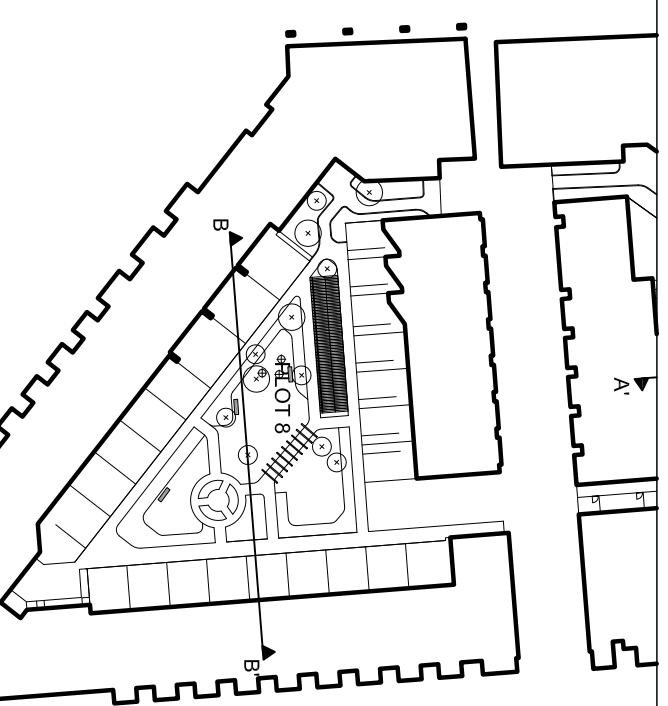
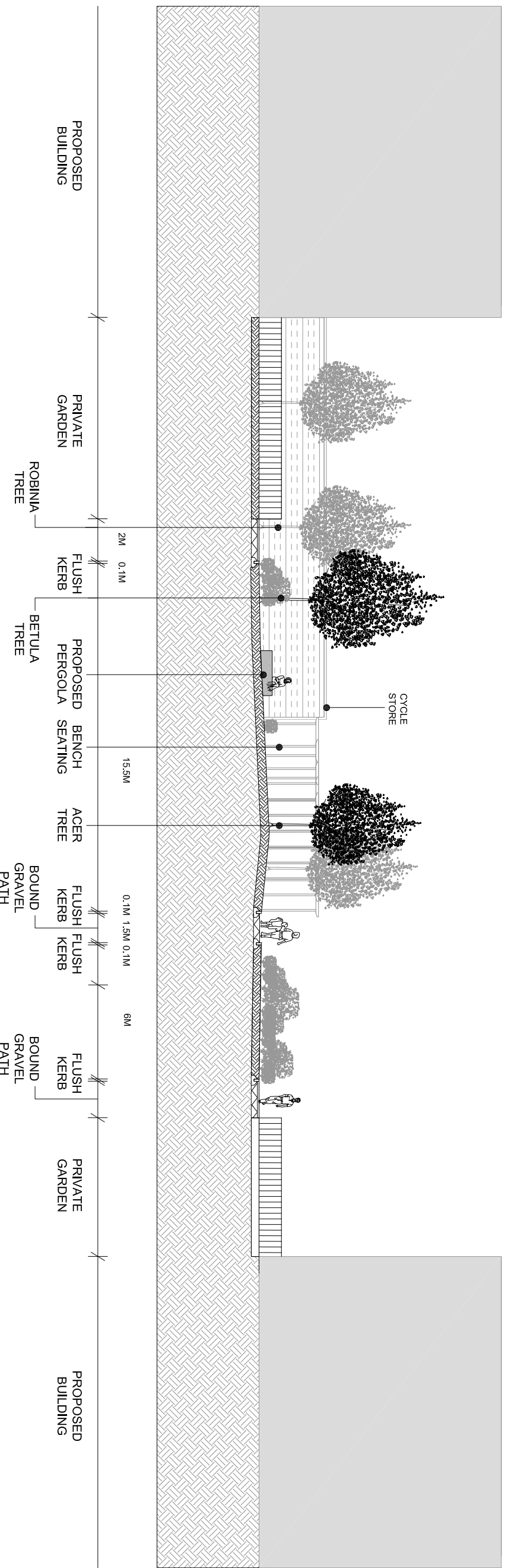

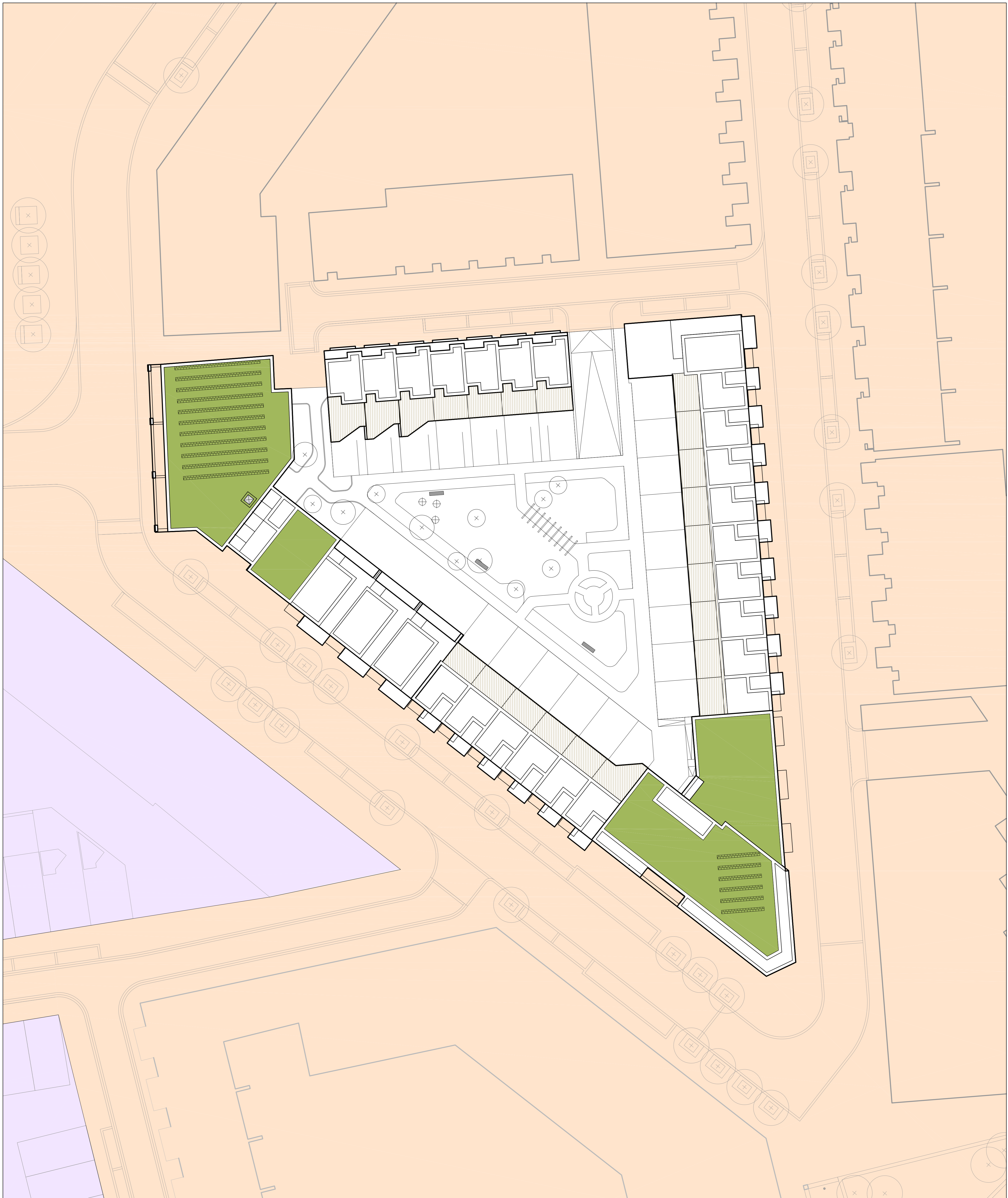

Project		Revision		Date		Consultant		Project No.		Scale		Approved By		Drawing No.	
MINOCO PHASE 1		R00 - First Issue				TOWNSHEND Landscape Architects Unit 3A Zealand House London EC2A 4HJ Telephone: 020 7729 9333 Fax: 020 7729 3300 E-Mail: <a href="mailto:tit@townshenda.com">tit@townshenda.com</a>		465.1		1:200@A3		MA		R00	
Client		Drawing Title						Date		Drawing Size		Drawn By		Revision	
BALLYMORE GROUP		SECTION B - B' PLOT 8						AUG 11		A3		MIC		DPA-08-901	

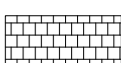

KEY

-  ROOF TERRACE
-  GREEN AND BROWN ROOFS
-  GREEN AND BROWN ROOFS

- GENERAL NOTES
1. Do not scale drawing.
  2. All setting out, levels and dimensions to be agreed on site.
  3. The dimensions of all materials must be checked on site before being laid out.
  4. This drawing must be read with the relevant specification clauses and detail drawings.
  5. Order of construction and setting out to be agreed on site.

PLOT LOCATION KEY

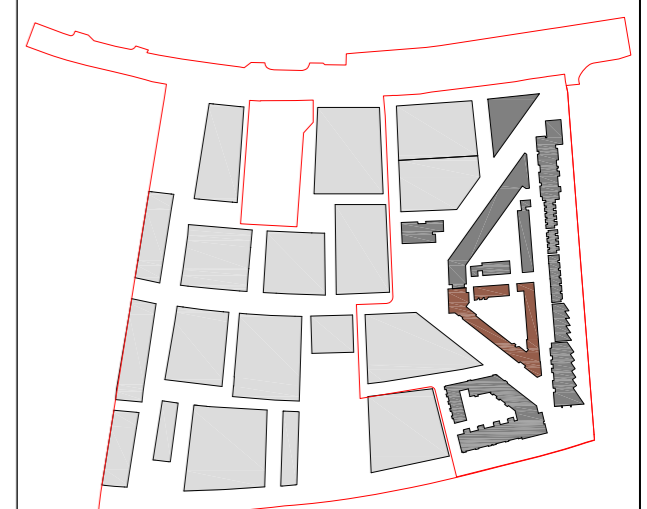

Project <b>MINOCO</b>	Drawing Title <b>PLOT 8 LANDSCAPE ROOF PLAN</b>	Revision R01 - Minor Amendments R02 - PV added	Date 15/09/11 16/09/11	Client: <b>Ballymore Group</b> Address: <b>Pointe North 3 Greenwich View Place London E14 9NN</b>	Consultant <b>TOWNSHEND</b> Landscape Architects Unit 3A Zetland House London EC2A 4HG Telephone: 020 7729 9333 Fax: 020 7729 3300 E-Mail: <a href="mailto:info@townshenda.com">info@townshenda.com</a>	Project No. 465.1	Scale 1:250 @ A1 1:500 @ A3	Approved By MA	Drawing No. DPA-08-902	Revision R02
		<small>Dimensions to be verified on site. Figured dimensions to take precedence to those scaled. Any areas indicated on this drawing are for guidance only. No responsibility is taken for their accuracy.</small>				Date SEP 2011	Drawing Size A1	Drawn By MIC		

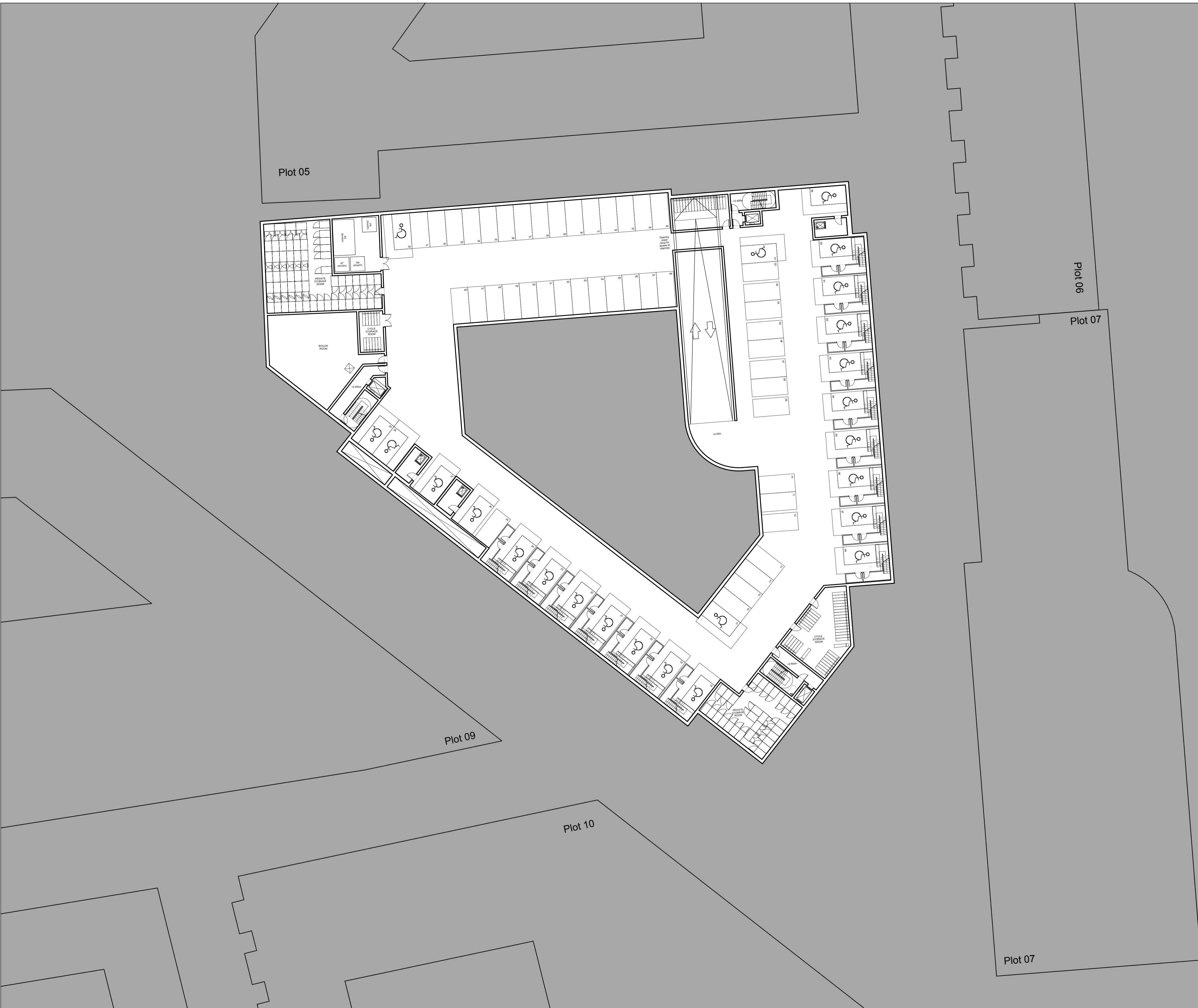

NOTES:  
 DIMENSIONS NOT TO BE SCALED FROM THIS DRAWING. CONTRACTORS TO NOTIFY ARCHITECTS OF SITE VARIATIONS AFFECTING INFORMATION ON THIS DRAWING. THIS DRAWING IS COPYRIGHT OF GLENN HOWELLS ARCHITECTS.

PLOT LOCATION KEY

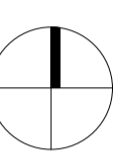
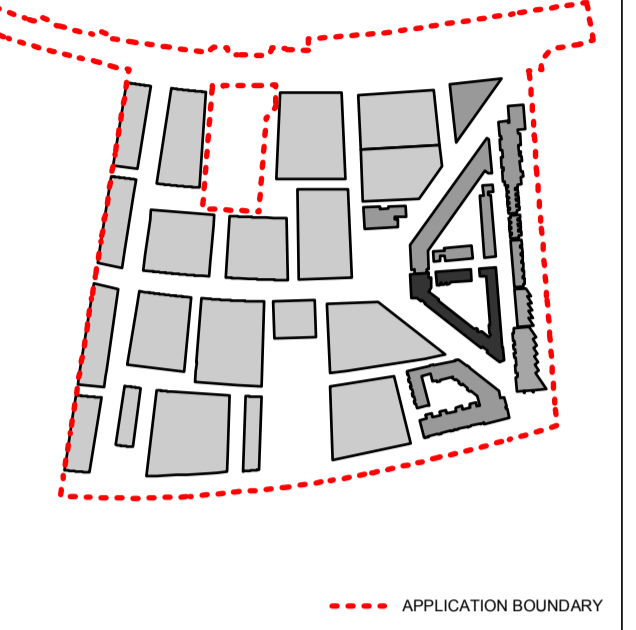

Date	Rev	By	Details
110923	P1	SB	Detailed planning application

LOCATION KEY

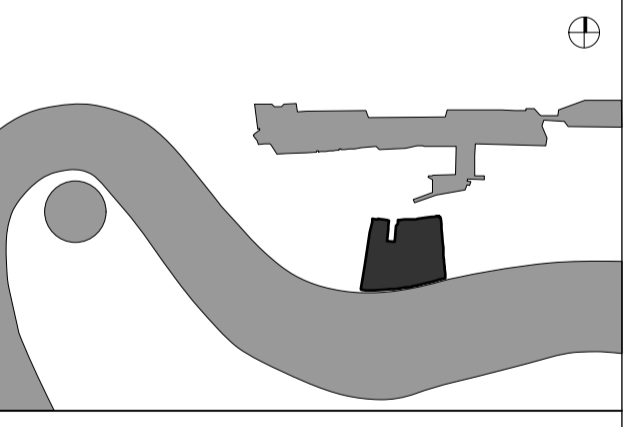

PLANNING ISSUE

**GLENN HOWELLS ARCHITECTS**  
 321 Bradford St, Digbeth, Birmingham, B5 6ET  
 Tel. 0121 666 7640 F. 0121 666 7641  
 mail@glennhowells.co.uk

Project  
 Minoco Plot Design

Client  
 Clearstorm Limited and Heracles Limited  
 both wholly owned subsidiaries of Ballymore Group

Drawing Title  
 Plot 08  
 Basement Floor Plan

Date	Scale	Checked
Sept 2011	1:250@A1 1:500@A3	DM
Project Ref.	Drawing No.	Revision
1833	DPA-08-099	P1

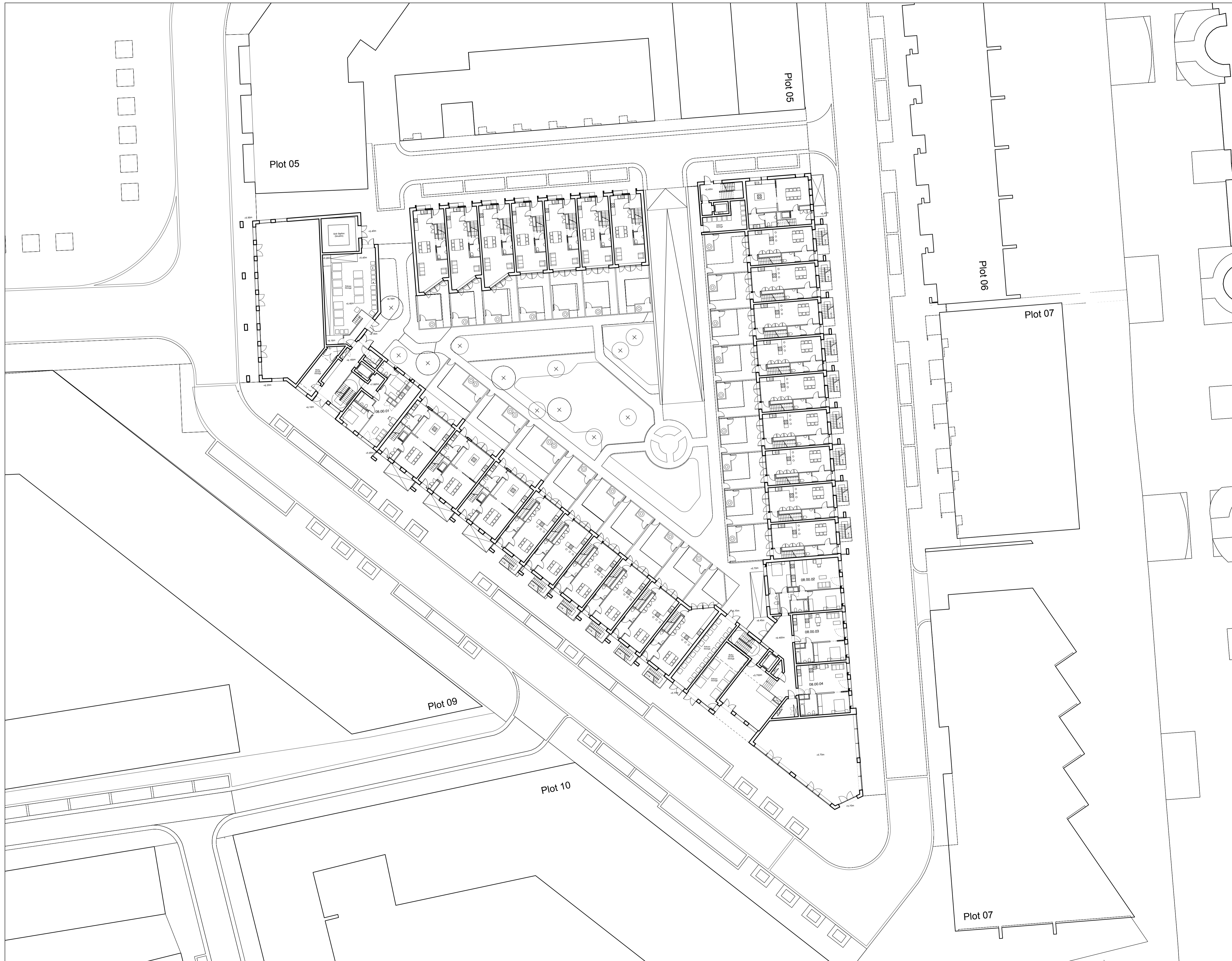

NOTES:  
 DIMENSIONS NOT TO BE SCALED FROM THIS  
 DRAWING. CONTRACTORS TO NOTIFY  
 ARCHITECTS OF SITE VARIATIONS  
 AFFECTING INFORMATION ON THIS  
 DRAWING. THIS DRAWING IS COPYRIGHT OF  
 GLENN HOWELLS ARCHITECTS.

PLOT LOCATION KEY

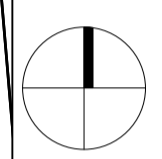
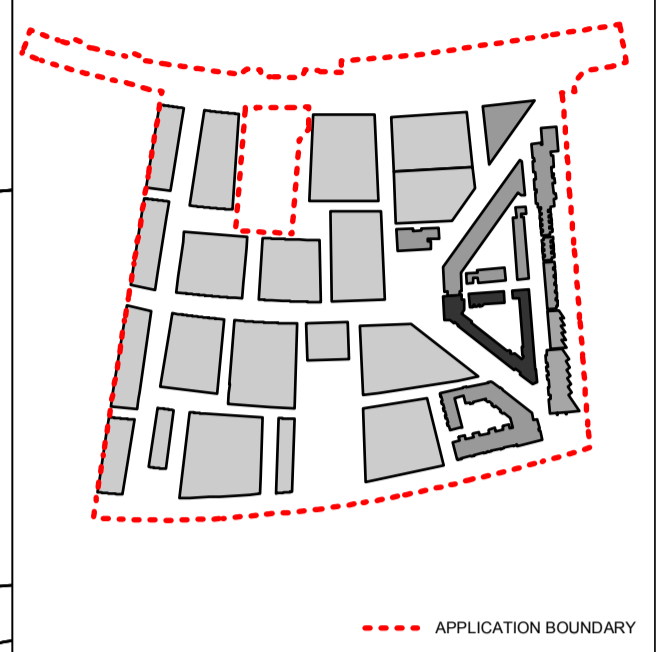

Date	Rev	By	Details
110923	P1	SB	Detailed planning application

LOCATION KEY

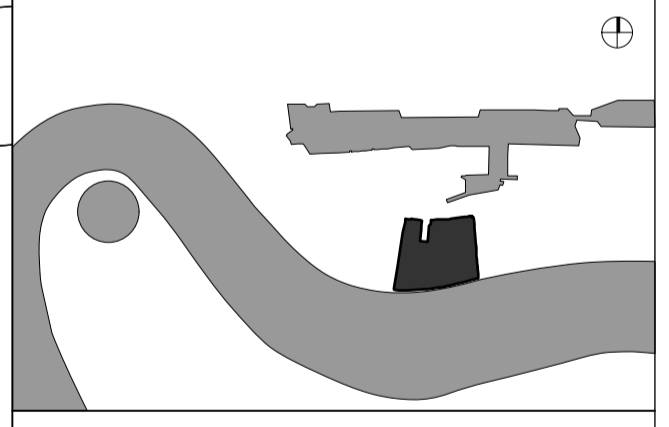

PLANNING ISSUE

**GLENN HOWELLS ARCHITECTS**  
 321 Bradford St, Digbeth, Birmingham, B5 6ET  
 Tel. 0121 666 7640 F. 0121 666 7641  
 mail@glennhowells.co.uk

Project  
 Minoco Plot Design

Client  
 Clearstorm Limited and Heracles Limited  
 both wholly owned subsidiaries of Ballymore Group

Drawing Title  
 Plot 08  
 Ground Floor Plan

Date	Scale	Checked
Sept 2011	1:250@A1 1:500@A3	DM
Project Ref.	Drawing No.	Revision
1833	DPA-08-100	P1

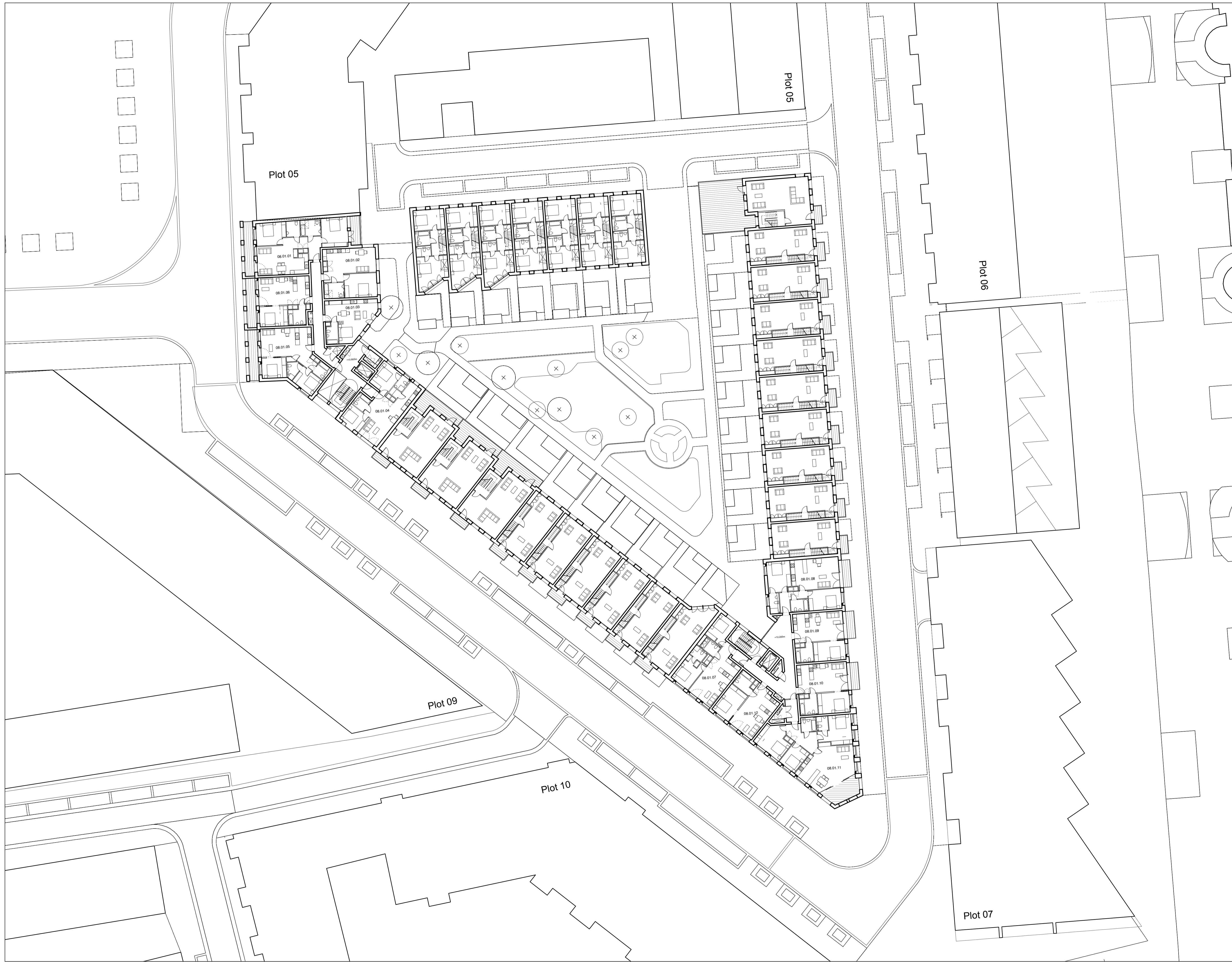

NOTES:  
 DIMENSIONS NOT TO BE SCALED FROM THIS  
 DRAWING. CONTRACTORS TO NOTIFY  
 ARCHITECTS OF SITE VARIATIONS  
 AFFECTING INFORMATION ON THIS  
 DRAWING. THIS DRAWING IS COPYRIGHT OF  
 GLENN HOWELLS ARCHITECTS.

PLOT LOCATION KEY

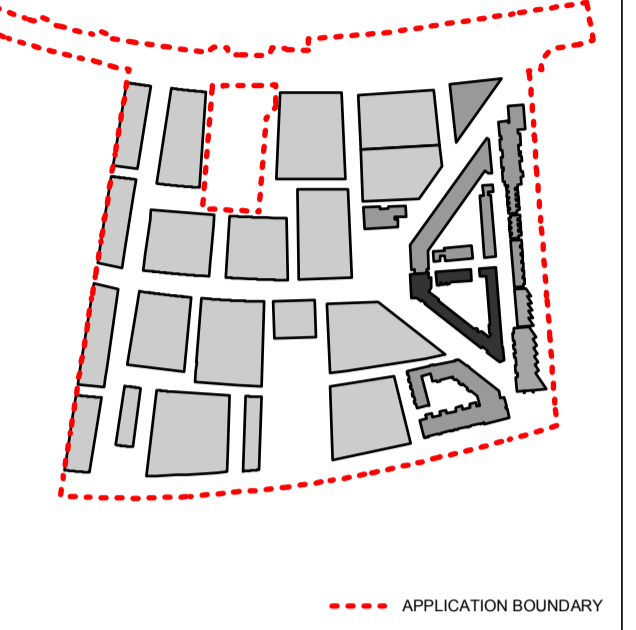

PRIVATE EXTERNAL AREA

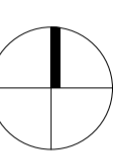

Date	Rev	By	Details
110923	P1	SB	Detailed planning application

LOCATION KEY

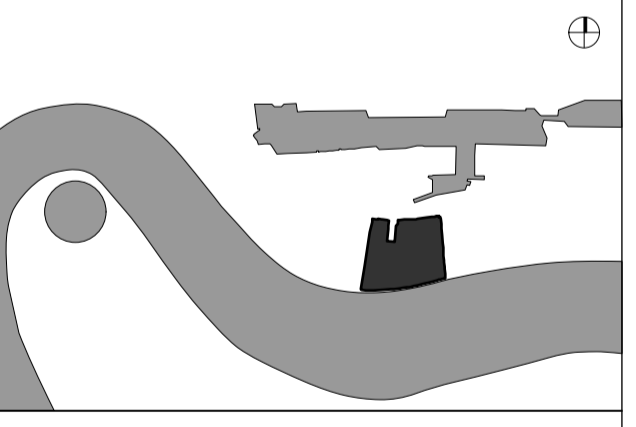

PLANNING ISSUE

**GLENN HOWELLS ARCHITECTS**  
 321 Bradford St, Digbeth, Birmingham, B5 6ET  
 Tel. 0121 666 7640 F. 0121 666 7641  
 mail@glennhowells.co.uk

Project  
 Minoco Plot Design

Client  
 Clearstorm Limited and Heracles Limited  
 both wholly owned subsidiaries of Ballymore Group

Drawing Title  
 Plot 08  
 First Floor Plan

Date	Scale	Checked
Sept 2011	1:250@A1 1:500@A3	DM
Project Ref.	Drawing No.	Revision
1833	DPA-08-101	P1

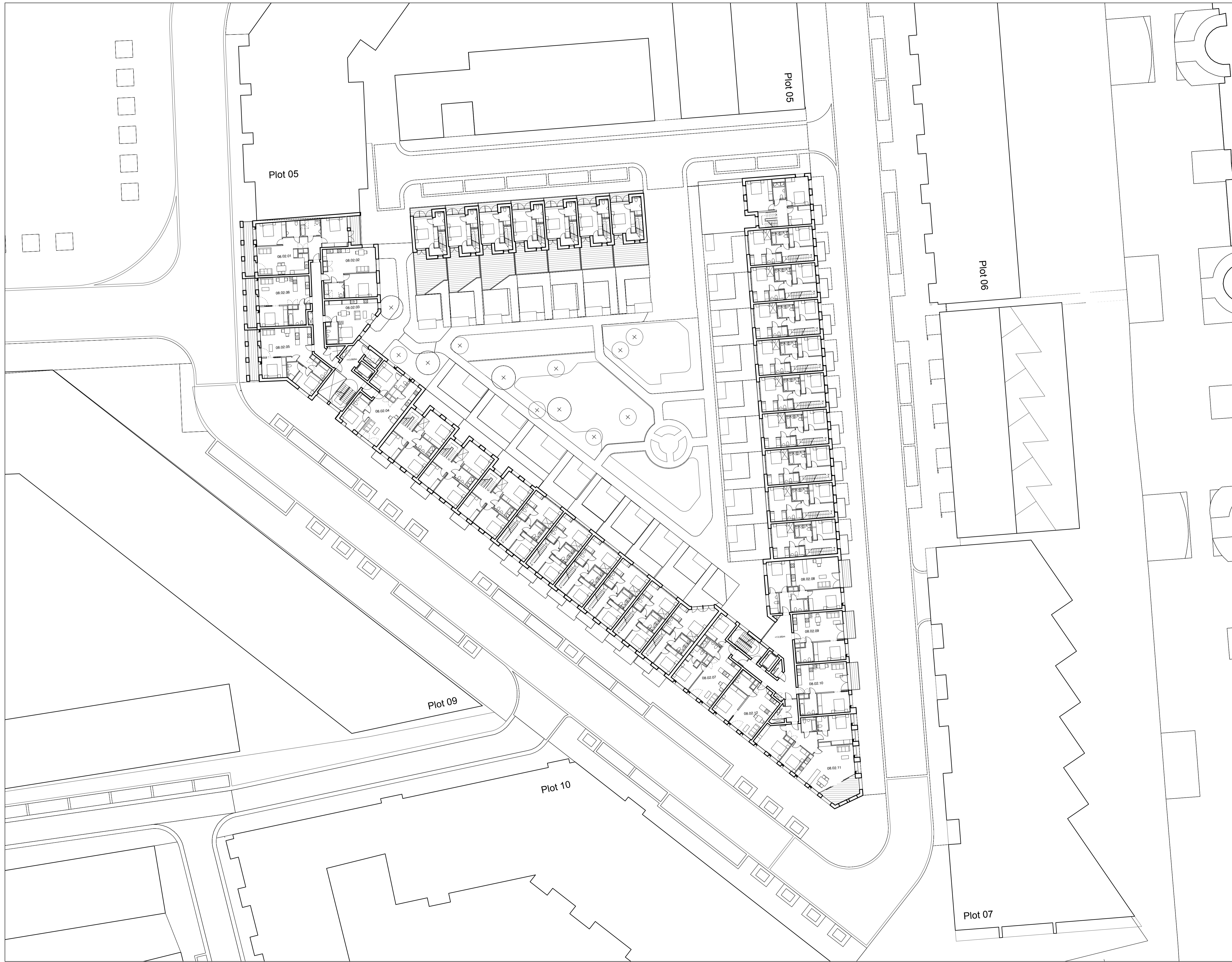

NOTES:  
 DIMENSIONS NOT TO BE SCALED FROM THIS DRAWING. CONTRACTORS TO NOTIFY ARCHITECTS OF SITE VARIATIONS AFFECTING INFORMATION ON THIS DRAWING. THIS DRAWING IS COPYRIGHT OF GLENN HOWELLS ARCHITECTS.

PLOT LOCATION KEY

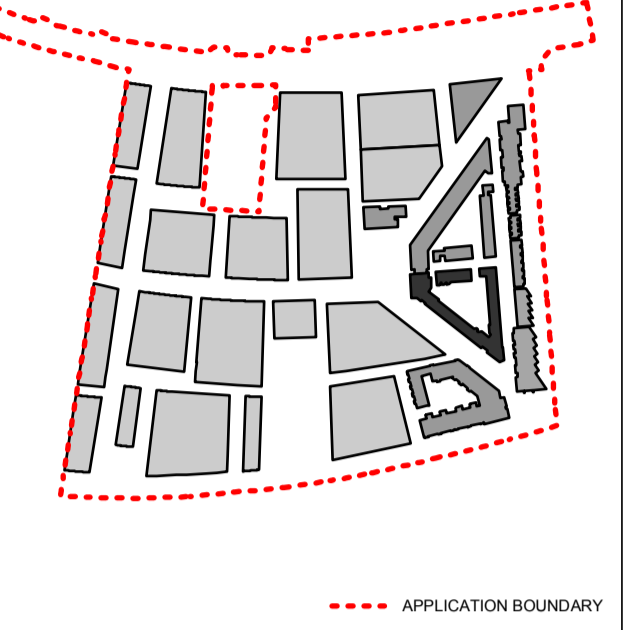

PRIVATE EXTERNAL AREA

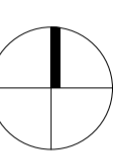

Date	Rev	By	Details
110923	P1	SB	Detailed planning application

LOCATION KEY

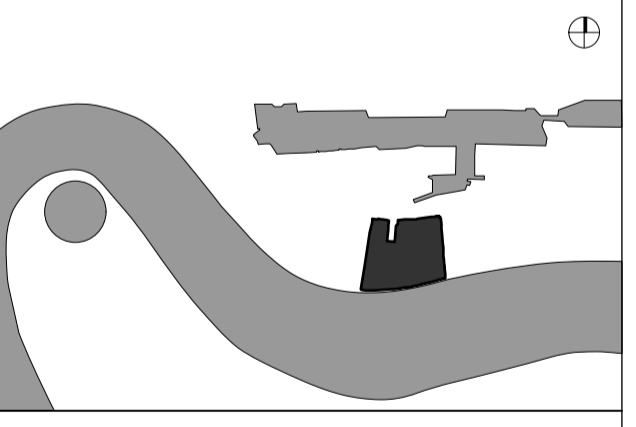

PLANNING ISSUE

**GLENN HOWELLS ARCHITECTS**  
 321 Bradford St, Digbeth, Birmingham, B5 6ET  
 Tel. 0121 666 7640 F. 0121 666 7641  
 mail@glennhowells.co.uk

Project  
 Minoco Plot Design

Client  
 Clearstorm Limited and Heracles Limited  
 both wholly owned subsidiaries of Ballymore Group

Drawing Title  
 Plot 08  
 Second Floor Plan

Date	Scale	Checked
Sept 2011	1:250@A1 1:500@A3	DM
Project Ref.	Drawing No.	Revision
1833	DPA-08-102	P1

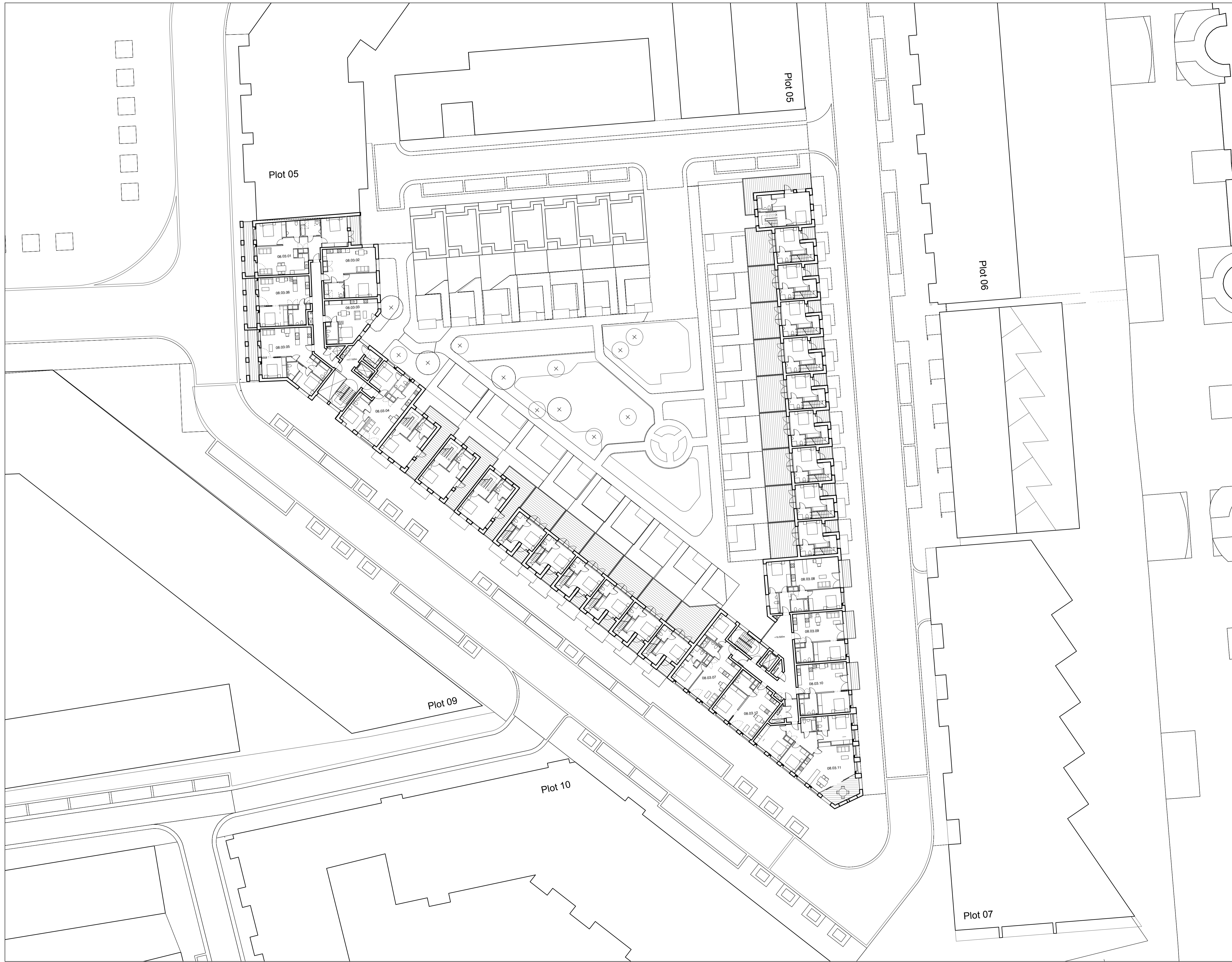

NOTES:  
 DIMENSIONS NOT TO BE SCALED FROM THIS  
 DRAWING. CONTRACTORS TO NOTIFY  
 ARCHITECTS OF SITE VARIATIONS  
 AFFECTING INFORMATION ON THIS  
 DRAWING. THIS DRAWING IS COPYRIGHT OF  
 GLENN HOWELLS ARCHITECTS.

PLOT LOCATION KEY

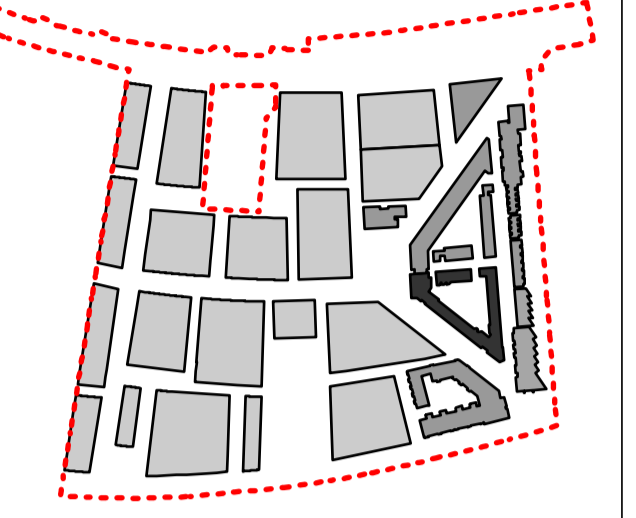

--- APPLICATION BOUNDARY

PRIVATE EXTERNAL AREA

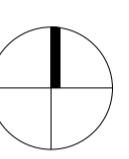

Date	Rev	By	Details
110923	P1	SB	Detailed planning application

LOCATION KEY

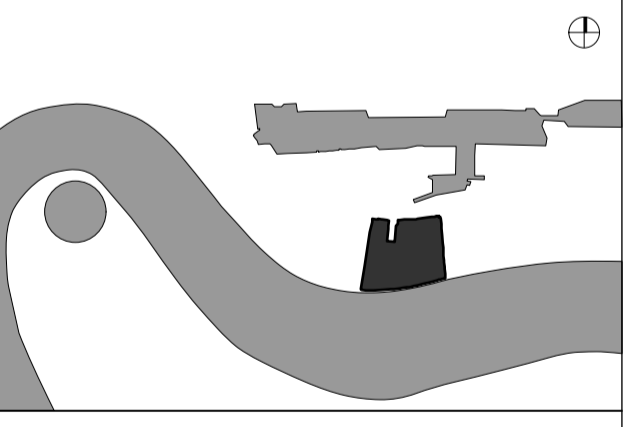

PLANNING ISSUE

**GLENN HOWELLS ARCHITECTS**  
 321 Bradford St, Digbeth, Birmingham, B5 6ET  
 Tel. 0121 666 7640 F. 0121 666 7641  
 mail@glennhowells.co.uk

Project  
 Minoco Plot Design

Client  
 Clearstorm Limited and Heracles Limited  
 both wholly owned subsidiaries of Ballymore Group

Drawing Title  
 Plot 08  
 Third Floor Plan

Date	Scale	Checked
Sept 2011	1:250@A1 1:500@A3	DM
Project Ref.	Drawing No.	Revision
1833	DPA-08-103	P1



NOTES:  
 DIMENSIONS NOT TO BE SCALED FROM THIS  
 DRAWING. CONTRACTORS TO NOTIFY  
 ARCHITECTS OF SITE VARIATIONS  
 AFFECTING INFORMATION ON THIS  
 DRAWING. THIS DRAWING IS COPYRIGHT OF  
 GLENN HOWELLS ARCHITECTS.

PLOT LOCATION KEY

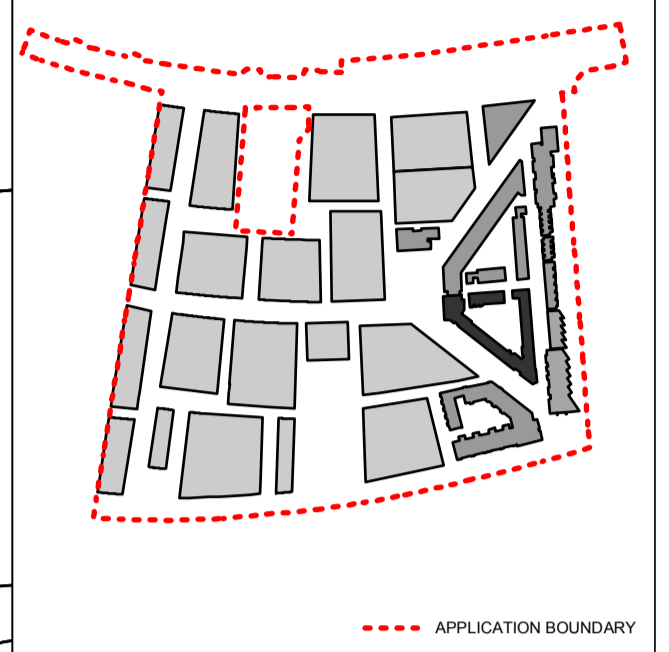

PRIVATE EXTERNAL AREA

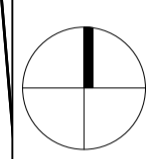

Date	Rev	By	Details
110923	P1	SB	Detailed planning application

LOCATION KEY

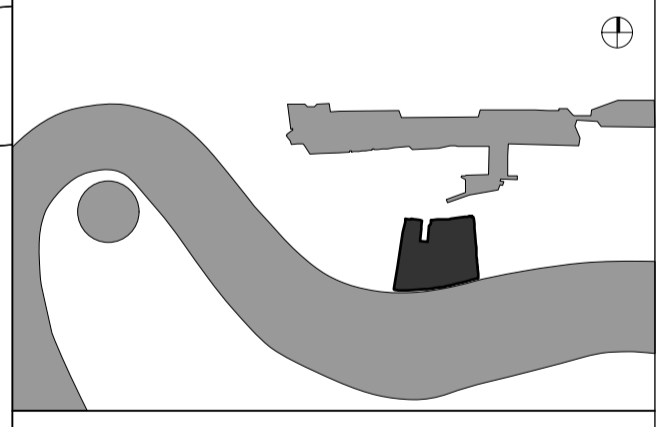

PLANNING ISSUE

**GLENN HOWELLS ARCHITECTS**  
 321 Bradford St, Digbeth, Birmingham, B5 6ET  
 Tel. 0121 666 7640 F. 0121 666 7641  
 mail@glennhowells.co.uk

Project  
 Minoco Plot Design

Client  
 Clearstorm Limited and Heracles Limited  
 both wholly owned subsidiaries of Ballymore Group

Drawing Title  
 Plot 08  
 Fourth Floor Plan

Date	Scale	Checked
Sept 2011	1:250@A1 1:500@A3	DM
Project Ref.	Drawing No.	Revision
1833	DPA-08-104	P1





NOTES:  
 DIMENSIONS NOT TO BE SCALED FROM THIS  
 DRAWING. CONTRACTORS TO NOTIFY  
 ARCHITECTS OF SITE VARIATIONS  
 AFFECTING INFORMATION ON THIS  
 DRAWING. THIS DRAWING IS COPYRIGHT OF  
 GLENN HOWELLS ARCHITECTS.

PLOT LOCATION KEY

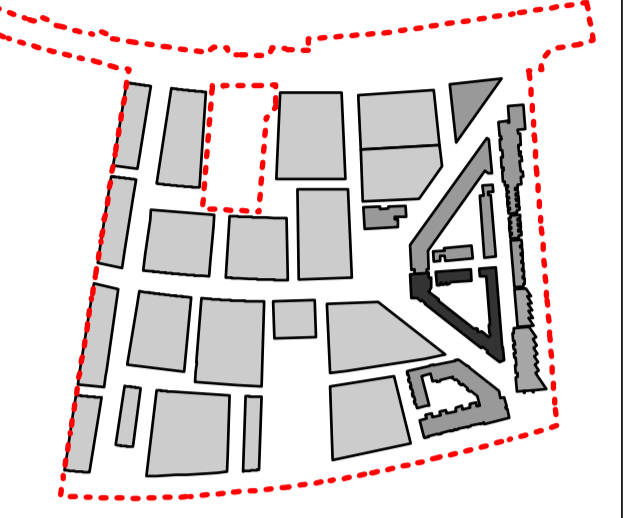

--- APPLICATION BOUNDARY

PRIVATE EXTERNAL AREA

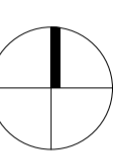

Date	Rev	By	Details
110923	P1	SB	Detailed planning application

LOCATION KEY

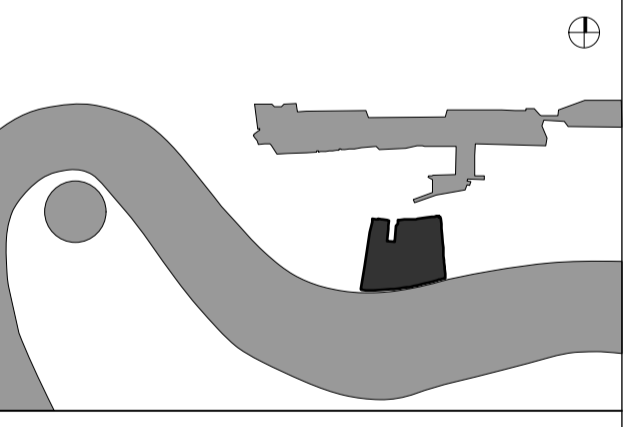

PLANNING ISSUE

**GLENN HOWELLS ARCHITECTS**  
 321 Bradford St, Digbeth, Birmingham, B5 6ET  
 Tel. 0121 666 7640 F. 0121 666 7641  
 mail@glennhowells.co.uk

Project  
 Minoco Plot Design

Client  
 Clearstorm Limited and Heracles Limited  
 both wholly owned subsidiaries of Ballymore Group

Drawing Title  
 Plot 08  
 Fifth Floor Plan

Date	Scale	Checked
Sept 2011	1:250@A1 1:500@A3	DM
Project Ref.	Drawing No.	Revision
1833	DPA-08-105	P1



NOTES:  
 DIMENSIONS NOT TO BE SCALED FROM THIS  
 DRAWING. CONTRACTORS TO NOTIFY  
 ARCHITECTS OF SITE VARIATIONS  
 AFFECTING INFORMATION ON THIS  
 DRAWING. THIS DRAWING IS COPYRIGHT OF  
 GLENN HOWELLS ARCHITECTS.

PLOT LOCATION KEY

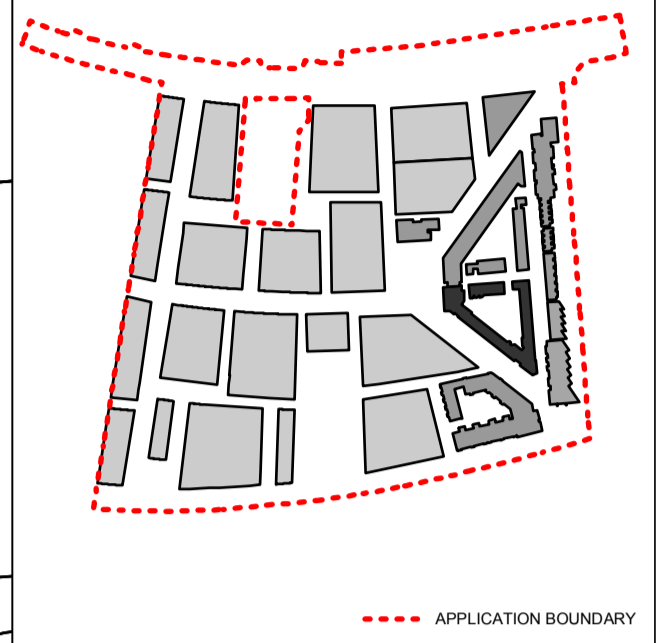

PRIVATE EXTERNAL AREA

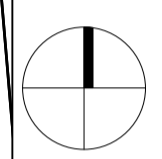

Date	Rev	By	Details
110923	P1	SB	Detailed planning application

LOCATION KEY

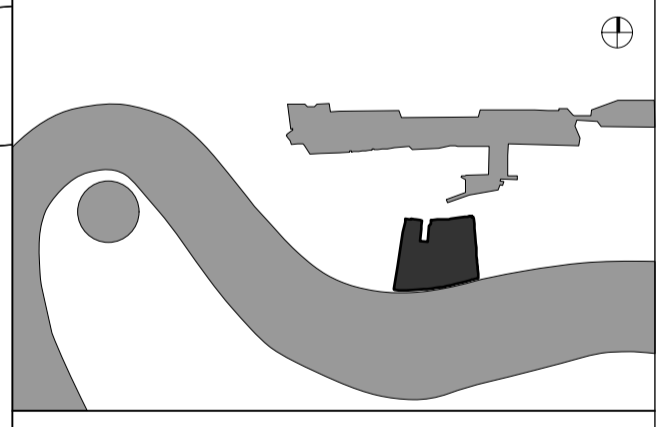

PLANNING ISSUE

**GLENN HOWELLS ARCHITECTS**  
 321 Bradford St, Digbeth, Birmingham, B5 6ET  
 Tel. 0121 666 7640 F. 0121 666 7641  
 mail@glennhowells.co.uk

Project  
 Minoco Plot Design

Client  
 Clearstorm Limited and Heracles Limited  
 both wholly owned subsidiaries of Ballymore Group

Drawing Title  
 Plot 08  
 Sixth Floor Plan

Date	Scale	Checked
Sept 2011	1:250@A1 1:500@A3	DM
Project Ref.	Drawing No.	Revision
1833	DPA-08-106	P1