A single oyster may spawn 500,000,000 eggs in a season.

A "Pin-Up" for a soldier

Among our lads overseas, who do you suppose is the favorite "Pin-Up" of them all? Not Millie Flicker, the screen star. Not Cutie Curves, the model. But the true sweetheart of every American—his own, his native land.

How do we know? Back in peace time, we distributed thousands of color prints of the West—its rocks and rills, its forest-templed hills. Some have found their way overseas, and letters have come back.

"I have not seen my home since I enlisted in December of 1941." (This one comes from a captain in Italy.) "Yet all the fondness I have for its sights and sounds, its people and places, has been nourished by constant remembrance.

"Now these sights that have been only memories are here . . . on the wall . . . before me every day. Lake Chelan! Mt. Baker! Coeur d'Alene, where I spent part of almost every summer I can remember!

"Tonight, a flying officer, new to the squadron, recognized them and asked if somebody wasn't from Washington. It led to an hour's reminiscence. The pictures, as he said, made the past closer and the future brighter!

"Maybe we're punchy or sentimental, but nothing in the world looks quite like the country you have grown up in and hope one day to come back to."

So if, by chance, you have around home one of those prints that is not doing full duty, why not send it to somebody overseas? We'd like to do it ourselves—but we haven't got them. Person to person, though, it can be done. Why not send your soldier a picture that's already a "Pin-Up" in his heart?

Listen to Lowell Thomas weekday evenings at 7:15 over Don Lee-Mutual stations.

STANDARD OF CALIFORNIA

RUPTURED?

ROBOT TRUSS

Diversified technique which cannot be claimed for any other truss. It has what it takes to retain rupture.

ENGBERG SURGICAL APPLIANCES

Victory Square, 417 University St. MAin 4239

(Old Age Assistance cases given the same careful attention.)

12 OF CHARTER GROUP IN LEAD

Twelve of the 14 members of the Charter Advisory Commission who were candidates for freeholders at yesterday's municipal election held the first 12 positions in this 70-way contest after returns were tabulated from 30 precincts today.

Another commission member was in 14th place, with County Treasurer Carroll Carter slipping in for the 13th spot.

Tabulation of the vote for freeholders was not started until today, because of the large amount of work involved in counting the votes for the 70 candidates.

Other Returns Complete

Other municipal-election returns were complete, however. They showed the voters approved Proposition A, authorizing election of the freeholders to revise the Charter, and Charter Amendment No. 1, placing nurses and nurses' aides at Firland under civil service. Both propositions won by wide margins.

Three city councilmen and two members of the School Board defeated their opposition and were returned to these positions. The vote was light, totaling less than 16 per cent of the more than 220,000 registered voters.

County Auditor Robert A. Morris warned that the returns from only 30 precincts in the election of freeholders probably is not representative. There are 513 precincts in the city, and 30 in which returns had been tabulated are all in the Laurelhurst and University districts.

Leading 20 Candidates

The top 20 candidates in the freeholder election in the 30 precincts were:

Victor Zednick, 1,357; Henry W. Cramer, 1,248; Walter L. Wyckoff, 1,169; A. J. Westberg, 1,118; E. L. Howard, 1,110.

Charles W. Doyle, 1,010; George W. Roberge, 1,001; M. O. Anderson, 947; Charles T. Oliver, 939; Lyle F. Wilson, 939; Robert L. McNeil, 918; Henry W. Parrot, 873; Carroll Carter, 704.

Reinhold Loewe, 691; Fred C. Becker, 640; Melvin A. Anderson, 606; Arthur S. Beardsley, 576; Howard Costigan, 573; Henry Elliott, 557; F. B. Farquharson, 552.

The 14th candidate from the advisory commission, Hilda Hanson, was not among the leading 20 in the 30 tabulated precincts.

Councilmen Get Big Vote

Councilmen Frank J. Laube, M. B. (Mike) Mitchell and David Levine won reelection with ease, each drawing more than three times the vote of any of the three other nominees.

Mrs. Frances W. Herring made somewhat more of a contest of it in the race for the School Board positions, drawing more than 13,000 votes in 512 of 537 precincts, but the incumbents, Dietrich Schmitz, whose vote topped 19,000, and John H. Reid, with more than 17,000, won out.

County Results Waited

Auditor Morris estimated the total Seattle vote at 35,000. A lack of real issues in the public mind, plus windy and rainy weather yesterday afternoon, were factors in the small turnout. At that, there were almost twice as many votes as in the municipal primary election two weeks earlier.

Returns from the numerous other municipal and district elections throughout the county had not yet been reported to Auditor Morris.

Raids Force Japs To Move Children

SAN FRANCISCO, March 14.—(AP)—Recent B-29 attacks on Tokyo, Nagoya and Osaka moved the Japanese government to announce a new evacuation system for primary school children, Tokyo radio reported today.

Domei News Agency broadcasts, heard by the Federal Communications Commission, said that in districts designated as "A," presumably the most seriously menaced, all school children will be evacuated and all schools closed. In district "B" evacuation in part will continue according to previous regulations.

Results Of Election

CHARTER AMENDMENT
(Civil Service for Firland Nurses)
(513 Precincts Complete)

Yes	16,752
No	3,735

PROPOSITION A
(Charter Revision Authorization)

Yes	15,389
No	3,584

CITY COUNCIL
(Three Elected)

Frank J. Laube	28,169
M. B. (Mike) Mitchell	22,802
David Levine	22,125
Albert E. Pierce	7,713
W. F. Johnson	5,642
Ray Olsen	5,580

SCHOOL BOARD
(513 of 537 Precincts)
(Two Elected)

Dietrich Schmitz	18,967
John H. Reid	18,104
Frances W. Herring	13,863

SPOKANE ELECTS 2 NEW OFFICIALS

SPOKANE, March 14.—(AP)—Two incumbent city commissioners were defeated and a third won election by a wide margin in Spokane's municipal election yesterday.

State Representative (Duke) Taft, Republican, led the field of 15 candidates, polling 13,517 votes with unofficial returns tabulated from 142 of the city's 155 precincts. Also elected were Fire Chief William P. Payne with 13,023, and the present street commissioner, Arthur Meehan, with 12,050.

Defeated in the reelection try were Mayor F. G. Sutherlin, 8,356 votes, and A. B. Colburn, public-safety commissioner, 6,753.

A new mayor will be named by the commissioners on June 4 when those elected yesterday take office.

2 Women Elected To Tacoma School Board

TACOMA, March 14.—(AP)—Mrs. C. C. Pratt and Mrs. Addie A. Morse were elected to two vacancies on the School Board in Tacoma's school election yesterday, according to unofficial returns from 136 out of 141 precincts. Less than 7,000 of more than 60,000 registered voters appeared at the polls. Unsuccessful candidates included A. L. Rasmussen, state representative, who had the next highest vote.

Powder-Puff Bullets Train Plane Gunners

LAREDO ARMY AIR FIELD, Tex., March 14.—(AP)—A frangible bullet which shatters into fine powder against special armor now makes it possible for United States Army AirForces gunners to fire live ammunition at attacking planes in realistic and revolutionary training.

Details which are considered of high military importance were disclosed today for the first time by the Army Air Forces Training Command.

Lieut. Gen. Baron K. Yount, commanding general of the A. A. F. T. C., has ordered the frangible bullet used as a part of standard training in six other basic flexible gunnery schools, after practical application here at the A. A. F. T.'s central school for flexible gunnery.

Frangible means breakable, brittle. One gunner calls it "the butter bullet." It will kill a man at 500 yards, yet it shatters harmlessely against specially armored pursuit planes which dive and attack bombers in gunnery training.

Made of lead divided finely with a plastic material, the frangible bullet is being used by the A. A. F. T. C. as a .30-calibre slug fired through machine guns at Bell Aircraft P-63 Kingcobras armored with half a ton of specially treated duraluminum.

A light mounted in the pursuit plane's nose is visible to the gunner on the bomber and flashes when a hit is made. Another light in the cockpit blinks in unison and a meter counts the hits.

Seattleite Is Pilot Of New Target Plane

Lieut. Robert Klentz of Seattle is pilot of one of the first two planes being used as targets for the newly developed frangible bullets, the Associated Press reported today. Lieutenant Klentz' plane is the Frangible Sal.

Chamber Asks Check Of War Housing Use

In a broad statement of policy in regard to occupancy of public housing, trustees of the Seattle Chamber of Commerce yesterday requested federal and local housing authorities to make a resurvey of all such housing in the Seattle area.

The Chamber board urged adoption of new procedures to limit tenancy to essential war workers and their families and eviction of persons who leave essential work.

Army Gets Versatile Recruit

ROSSVILLE, Ga., March 14.—(AP)—For the last six months Paul Painter has been the only attorney in this town of 5,000. He served as prosecuting attorney in City Court cases—and sometimes as defense counsel, too. Now he's leaving for the Army.

WELDERS' STRIKE VOTE SCHEDULED

The Pacific Northwest's stormy petrel of union organizations, the United Brotherhood of Weldors, Cutters & Helpers, has filed notice of its intention to strike at three Puget Sound shipyards, and strike votes will be conducted by the government at all three within the next three weeks.

Thomas P. Graham, Jr., regional director of the National Labor Relations Board, said the strike elections will be held at the Todd Pacific Shipyards, Tacoma, March 31; the Puget Sound Bridge & Dredging Company, Seattle, April 2, and the Everett Pacific Company, Everett, April 4.

The Weldors, an independent union which has been engaged for four years in an attempt to wrest jurisdiction over shipyard welders from the American Federation of Labor, held a 17-day strike last month in two Seattle yards, Todd Pacific and Todd Dry Docks, on that issue. They returned to work on the promise of the War Labor Board to consider the dispute.

The present notices of intention to strike were filed after the N. L. R. B.'s regional office denied the Weldors' application for jurisdictional elections in the three yards.

All employes under union contract at the affected yards will be eligible to vote in the strike elections, the N. L. R. B. said.

Higher Price On Additive 'Gas' Is Challenged

In what Office of Price Administration officials described as a test case to determine legality of sale of specially prepared gasoline at the 23-cent price of high-octane fuel, an action was filed in United States District Court yesterday against a Seattle firm.

In a complaint for an injunction against the Standard Service Tire Company, Inc., 555 Denny Way, the O. P. A. asserts the company sold "Lubrigas" at 23 cents a gallon, and that it does not have the required 75 octane count.

Harold S. Reams, assistant manager of the firm, replied that the gasoline has not been advertised as premium gasoline or sold as such, but has been represented as containing an upper-cylinder lubricant and anti-knock compound.

The O. P. A. seeks a court order restraining further sale of the fuel at premium prices. Ernest J. Burrows, O. P. A. inforcement attorney, said the case has been filed to test the legality of the procedure and may effect hundreds of dealers.

Amendment to Exile All Japs Proposed

GRESHAM, Or., March 14.—(AP)—A constitutional amendment permitting expulsion of all Japanese from the United States is the objective of Oregon Property Owners' Protective League, Inc.

The course was set by George H. Crandell, Seattle attorney, as keynote speaker at an anti-Japanese mass meeting of 600 persons in Gresham Union High School last night.

Crandell said the amendment would be in line with the Exclusion Act of 1880, which was based on a theory that Japanese could not become good citizens of the United States, either by birth or by naturalization.

An unannounced number of persons paid a $10 initiation fee and pledged monthly dues of $1, unofficial estimates placing the enrollment as "between 350 and 400." A. E. McCroskey, Seattle advertising man, has been engaged as organizer.

Flood Breaks Small Levee

MEMPHIS, March 14.—(AP)—New breaks in a small private levee sent tons of water pouring over Dyer County lowlands today but, with the flooded Mississippi having crested in the area, engineers hoped the battle along the main seven-mile roadway embankment had been won.

A Three Days' Cough is Your Danger Signal

Creomulsion relieves promptly because it goes right to the seat of the trouble to help loosen and expel germ laden phlegm, and aid nature to soothe and heal raw, tender, inflamed bronchial mucous membranes. Tell your druggist to sell you a bottle of Creomulsion with the understanding you must like the way it quickly allays the cough or you are to have your money back.

CREOMULSION
for Coughs, Chest Colds, Bronchitis

Weary Feet Perk Up With Ice-Mint Treat

When feet burn, callouses sting and every step is torture, don't just groan and do nothing. Rub on a little Ice-Mint. Frosty white, cream-like, its cooling soothing comfort helps drive the fire and pain right out . . . tired muscles relax in grateful relief. A world of difference in a few minutes. See how medicinal Ice-Mint helps soften up corns and callouses too. Get foot happy today, the Ice-Mint way. At all druggists.

LUNDBERG HEADS U. SOCIOLOGISTS

Appointment of Dr. George A. Lundberg, eminent American sociologist, as head of the Department of Sociology at the University of Washington, effective October 1, was announced by President L. P. Sieg today.

The appointment was made at the request of Prof. Jesse F. Steiner, head of the department since 1936, who will continue on the faculty as a professor, Dr. Sieg said.

Dr. Lundberg also will carry the title of Walker-Ames professor of sociology as the first of a limited number of distinguished-service professorships to be awarded under the Walker-Ames Fund in accordance with a policy recently approved by the Board of Regents. Outstanding educators brought to the campus under the Walker-Ames Fund for brief appointments will be known as Walker-Ames lecturers.

At present professor of sociology and statistics at Bennington College, Vt., Dr. Lundberg was brought to the campus last semester for a two-month appointment as visiting Walker-Ames professor. He returned to his post at Bennington early this month.

Internationally distinguished in his field, Dr. Lundberg is editor of the national sociology magazine, Sociometry, and former consultant for the National Resources Planning Board. He holds degrees from the Universities of North Dakota, Wisconsin and Minnesota. He has taught in eight universities in this country.

B-17 Forced Down In B. C.; Seven Safe

CRANBROOK, B. C., March 14.—(AP)—Seven men escaped without injury when their Boise-based Flying Fortress made a forced landing last night at the Cranbrook airport, about 40 air miles north of the international boundary.

The Fortress' radio was disabled. It lost course as weather closed in and cruised the valley between the Rock and Selkirk Mountains for an hour before landing.

Mrs. Wanamaker to Speak

Mrs. Pearl A. Wanamaker, state superintendent of public instruction, will speak at 4 o'clock tomorrow at a meeting of the Seattle Teachers' Grade Club in Broadway High School.

War Workers Needed Here

The following are immediate manpower needs, as announced by the United States Employment Service through the Seattle War Production Council. Applicants should apply at 409 James St.:

Isaacson Iron Works—17 all-around machinists for bench and floor work; also forge trainees and helpers.

Boeing Aircraft Company—140 warehousemen; also beginner mechanics and beginner riveters.

Woodmen to Meet

Elliott Bay Camp No. 5138, Modern Woodmen of America, will meet at 8 o'clock tomorrow evening in the A. O. U. W. Hall, Ninth Avenue and Union Street.

There's a pride of ownership in this set of TRAVELUX LUGGAGE

TALL'S TRAVEL SHOP
3rd Ave., between Pike and Union

DONT go on SUFFERING!
from the fiery itch of dry eczema. Quick lingering relief usually follows the use of soothing RESINOL

APRIL 6 SET AS ARMY DAY

WASHINGTON, March 14.—(AP)—President Roosevelt today proclaimed April 6 as Army Day and urged civilians to put renewed energy into the task of supplying implements of war to fighting men.

The President invited governors of the states to issue proclamations calling for observance of Army Day so as to "give special honor to our courageous soldiers."

SEE THE NEW PARAVOX
HEARING AID
NO BULKY BATTERIES
NO BATTERY CORD
No Bulky Battery Case to Carry
Only one compact case containing both transmitter and batteries. Light weight, easy to carry and conceal. Will fit vest pocket.
Come In and Try It!
Phone, write or call for demonstration
SEATTLE PARAVOX CO.
409 Palomar Bldg, Seattle, MAin 1332

Presenting Jorgensen's New

DANISH BAKERY in the Security Market!

★ We are pleased to announce a brand-new Jorgensen's Danish Bakery in the Security Market! It's now open, and located on the 3rd Avenue Level of the Security Market!

NOW—DANISH DELICACIES IN A DOWNTOWN BAKERY

Another Jorgensen's Bakery is *now open!* Another brand new bakery with a complete line of Danish-style bakery goods such as extra-rich butterhorns, pies, cakes, donuts, pastries, breads and dozens of other delicacies! Visit either of Jorgensens new Danish Bakeries *today!* Two locations—at Fourth and Cedar Street—and Security Market!

Jorgensen's DANISH BAKERIES
the Home of Jorgensen's Original Danish Cookies

JEAN HALL . . . FOR COATS AND SUITS

each 35.00

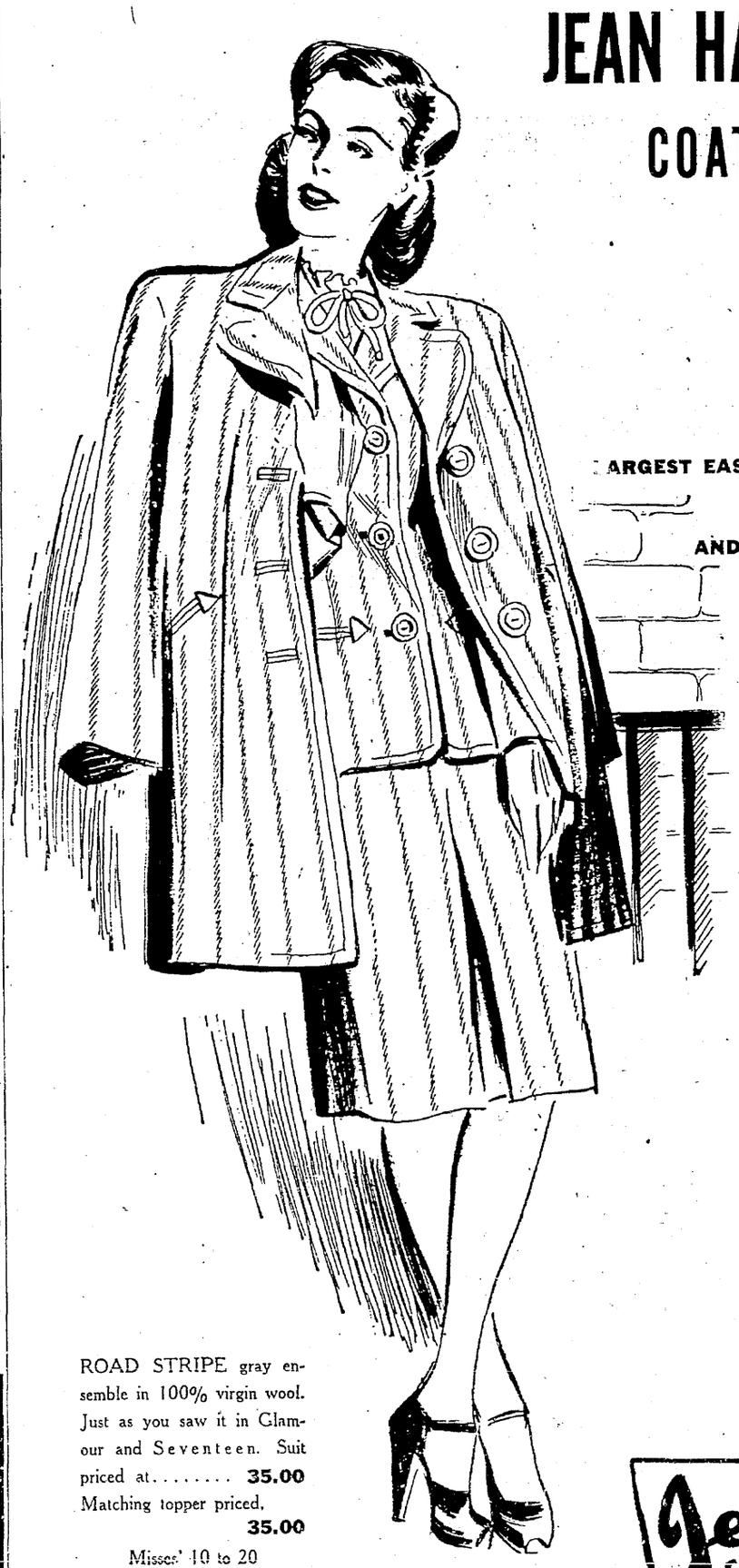

LARGEST EASTER SELECTION OF COATS AND SUITS IN THE NORTHWEST

COATS in shetlands, suedes, crepes, twills and fleeces in cardigan, chesterfield and new topper styles. Black, navy, brown, green, natural, white, pink, blue, American Beauty and gold.

SUITS in all-wool gabardine, crepes, twills, suedes, shetlands, coverts and men's wear worsteds. Cardigans, dressmakers, casual and tailored styles in black, navy brown, blue, green, gold, pink beige and American Beauty.

Junior sizes 9 to 17
Misses' sizes 10 to 20

ROAD STRIPE gray ensemble in 100% virgin wool. Just as you saw it in Glamour and Seventeen. Suit priced at..... 35.00
Matching topper priced, 35.00
Misses' 10 to 20

Jean Hall
Seattle Owned & Operated
FOURTH & PINE, SEATTLE

OPEN A JEAN HALL CHARGE ACCOUNT

HEADACHE? Jumpy nerves? UPSET STOMACH? . . . .
Relieve all 3 this quick, easy way!

When you have a simple headache, nerves and stomach may be affected too.

So why rely on mere single-acting preparations? Take Bromo-Seltzer and get at *all 3*. Bromo-Seltzer brings fast relief in these 3 ways:

- **1. Helps soothe headache pains.**
- **2. Helps calm jittery nerves.**
- **3. Helps settle upset stomach.**

That's why Bromo-Seltzer has been the choice of headache sufferers since 1887.

FREE OFFER: Try Bromo-Seltzer's 3-way help for ordinary headache at our expense. Clip this offer and mail, with your name and address, to Bromo-Seltzer, Dept. 6, 8th Floor, 114 Sansome St., San Francisco 4, Calif. We'll send you a generous trial bottle, absolutely free. Caution: Use only as directed. For persistent or recurring headaches, see your doctor.

BROMO-SELTZER
A product of Emerson Drug Company

Modern Glasses Do Make a Difference!

Lovely, streamlined glasses add to your charm and appearance by giving full fresh beauty to your eyes and added charm to your personality.

DR. HOWARD C. HALL and ASSOCIATES
OPTOMETRISTS
405 Union Seattle 1. MAin 2993