

GENERAL INFORMATION

1. The address of this place is Relocation Branch, McGehee, Arkansas. Each outgoing letter should have as a return address the number of the block, the barrack, and the apartment.
2. The administration Buildings are at the north end of the Center.
3. The Hospital is also at the north end of the Center, west of the Administration Offices.
4. The Post Office is across the road from the Administration Building. Mail is delivered from that central Post Office to the Manager of each block for distribution.
5. Each block has a block manager with certain helpers. All personal problems or readjustments as to apartment assignments must be worked out through conference with him.
6. Under the present regulations and instructions, no residents of the Rolwer Relocation Center are allowed to leave the Center Area except under emergency or work conditions where special passes are issued. The military patrol road around the Center Area is designated as the boundary line until a boundary fence is established.
7. The registration and placement officials will presently provide opportunity for everyone to register for work and as nearly as possible in the kind of assignment which he desires and is best fitted for.
8. Surplus lumber lying around occupied apartments must be stacked in piles at least two feet away from the building. Where the lumber is left scattered around and piled against the building it will be considered that it is no longer wanted by the occupant of the apartment and will be removed by the maintenance and fire prevention divisions.
9. Formal school will open just as soon as buildings are ready. Certain courses and activities for school children will be provided immediately.
10. No lumber or other building material is to be removed from any block or area still under construction. This instruction must be complied with to avoid serious trouble between the residents and agencies in charge of construction work
11. The use of electrical appliances in apartment buildings must be held to a minimum, to avoid fire danger and inconvenience due to burned out fuses, etc.

RAY D. JOHNSTON
Project Director

Wooded area

Rohwer
Relocation
Center, Desha
County, Ark.
(Layout Plan)

N
↑
↓
S

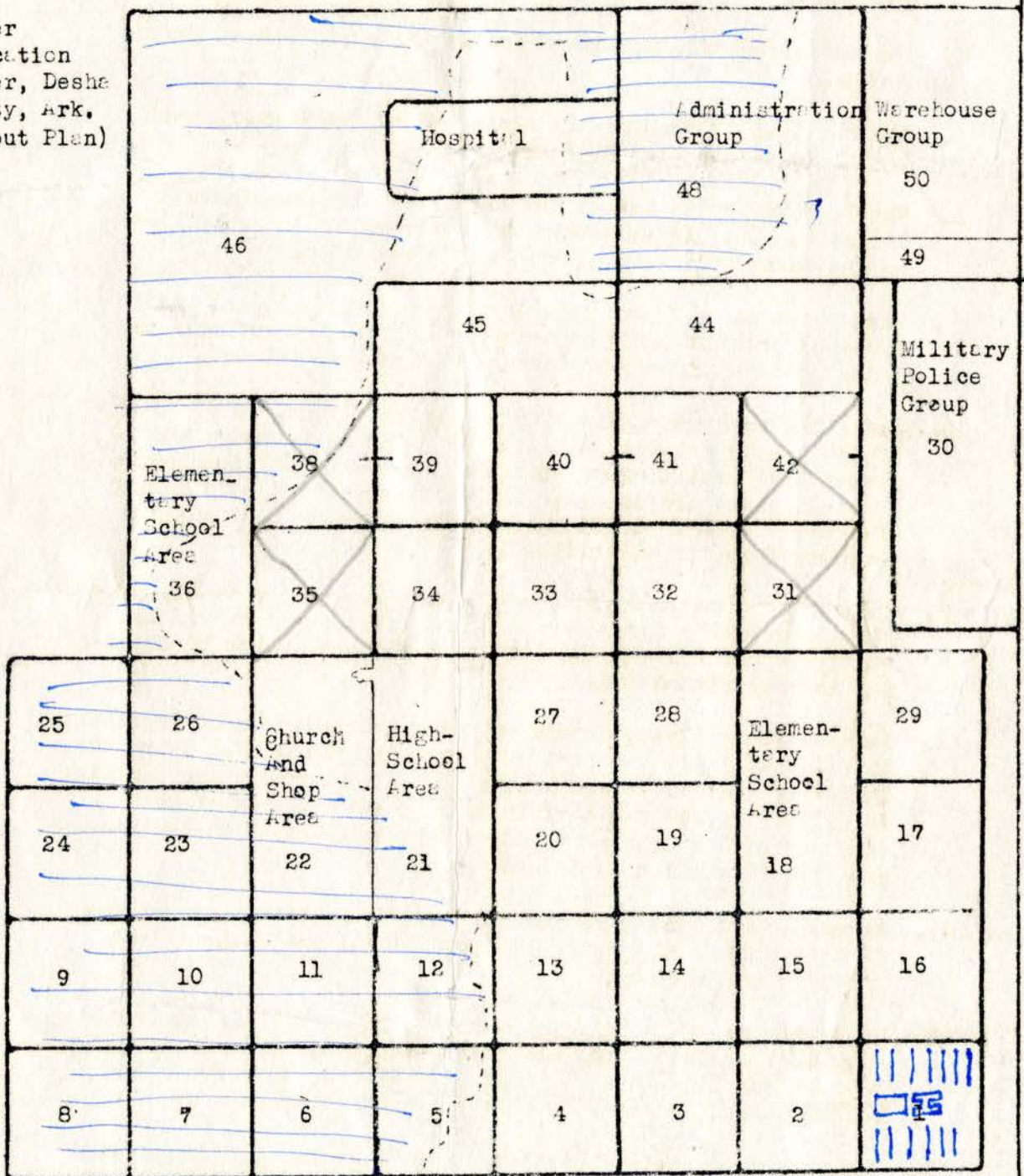

Temporary Offices in Blks. 20,27.

Boundary of Wooded Area

Wooded area

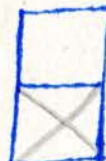

occupied

unoccupied

1-6-C
Relocation Ct.
Mr. Gehoe, and.



Mr. A. W. Thomas
P. O. Box 94
Loundale, Calif.